DAILY EXCEPT
Monday, Wednesday
Thursday, Saturday
and Sunday

THE UPLAND NEWS

less than
A MILLION
CIRCULATION
Per Issue

VOLUME TWENTY-EIGHT, No. 94 — UPLAND, SAN BERNARDINO COUNTY, CALIFORNIA, TUESDAY, APRIL 10, 1923 — $3.50 PER YEAR

Opening of Second Avenue Underway

Within a week's time Second Avenue will be open from Eleventh Street to Twelfth Street.

All preliminary details following the compromise between the Strong interests and the city council were completed Monday and Attorney Oster, for Mr. Strong, accepted the money, some $7,000.00, which the city profered for the property.

As soon as Attorney Oster accepted the money, Street Superintendent Manley and the street working force started the opening of the street. First, the fruit was picked from the orange trees and as fast as the trees were stripped of fruit they were cut down. It was a sort of a "killing the goose that layed the golden eggs" performance, but it is to continue until the street is opened.

With Attorney Oster accepting the money, rumor has it that W. A. Strong and Attorney Oster had some disagreement and that the race to get the $7,000.00 was some race, but that Mr. Strong did all the racing only to find that his former attorney arrived many hours before he did and already had the money. It is said that although Mr. Strong may have an attorney at this time, it is not Attorney Oster.

Huxtable is Chief

Milton Huxtable is today Upland's Fire Chief and if he looks more serious today than he did yesterday it's because his friends are greeting him as Chief today. G. A. Brest completed his two-year term as Chief of Upland Fire Department and Mr. Huxtable can now be addressed as Chief Huxtable, Upland Fire Department, for Mr. Brest resigned last night and Chief Huxtable was appointed to fill the position.

Money Accepted

The city council not only spent some money last night but accepted several dollars. Business License Collector J. F. Sawyer turned in $2,178.50 as the first quarter's collection; City Recorder Crane turned in $655; Engineer Manley turned in $256.61.

Street Superintendent's Report

Street Superintendent Manley presented to the council last night a review of the work accomplished during the past year as well as a suggestion on some of things that should be considered by the council the coming year. The report follows:

Report of the Street Superintendent for the Year 1922

In order to give you some idea as to the work done on the various streets of the city I have prepared the following report:

16th Street was graded from Euclid Avenue to San Antonio Avenue at a cost of $240.

13th Street was graded from Euclid to San Antonio Avenue at a cost of $162.65.

20th Street was graded from San Antonio to Mountain Avenue at a cost of $246.36.

5th Avenue from 10th Street to West Street, at a cost of $135.00.

West Street was graded from Campus to the west end of the street.

4th Avenue was graded from 11th Street to the north end of the street at a cost of $50.00.

24th Street was graded from Euclid Avenue to 30 acres east at a cost of $106.75, the county doing the work and the city paying one-half the cost.

Campus Avenue was graded from 12th to 13th Street, at a cost of $160.62.

The east drive of Euclid Avenue was oiled from 14½ Street to 20th Street at a cost of $4,600.00.

G Street was oiled from 3rd Avenue to Euclid at a cost of $485.38.

The alley just north of Washington Blvd. was oiled from Campus Avenue to 8th Avenue, at a cost of $75.00.

11th Street was graded from Euclid to the west city limits, at a cost of $133.84.

13th and 14th Streets were graded from Euclid to 30 acres east.

18th Street was graded from San Antonio to Mountain Avenue, at a cost of $352.00.

20th Street was graded from Mountain Avenue to the west city limits at a cost of $137.50. The work was done by the county and the city paying half the expense.

We have also dragged dirt streets from time to time to keep them in shape and have done some patching to the oiled streets where needed.

Since the first of the year we have graded 22nd Street from Euclid Avenue to 25 acres east at a cost of $61.75.

23rd Street was graded from Euclid to San Antonio Avenue at a cost of $99.62.

23rd Street from San Antonio to Mountain Avenue at a cost of $352.00. This included the installation of a rock wall and the repairing of a pipe culvert. The city doing the work and the county paving one-half the expense.

Orange Avenue was graded from 9th Street to 10th Street. Cost unknown at the present. The county doing the work and the city paying one-half the expense.

In the above work in a few cases the property owners paid one-half the cost of the work.

In comparing the amount of money spent in the city proper as against the amount spent in the rural district I have taken the city proper to mean the section bounded on the north by 12th Street, on the south by the city limits, on the east by the city limits, and on the west by Euclid Avenue. I have called this section In. The rural district consists of all that section not included in the city proper and I have called this Out.

Work Which Should Be Done This Summer

Third Ave., from 10th Street to 11th Street should be oiled	$1,210.60
F Street from Euclid Avenue to Third Avenue should be oiled, but the curbs should be ordered in before oiling so that the grade of the street will be right and so that the oil will not have to be torn up later for the curbs	720.50
11th Street from Euclid to Campus Avenue should be oiled	2,179.00
Campus Avenue should be oiled from A Street to 12th Street and a 2-foot gutter installed on each side of the Avenue. If this is done now the Avenue will not have to be torn up as it is in good shape and a little oil will keep it from going to pieces. The property owners should stand the cost of the gutter, which will be 30c a foot.	
Gutter	3,000.00
Oiling	1,420.00
If this is left until it goes to pieces and has to be torn up it will cost three times as much to put it in good shape.	
TOTAL	$8,530.10

Bills Paid

The following bills were ordered paid:

R. G. Manley	$200.00
William Springer	10.00
Lights and Rentals	246.06
J. Stocker	15.60
N. L. Lackey	87.20
J. E. Paquin	122.62
Luther Hayden	36.10
Upland Library Fund	900.00
A. H. Johnson	10.00
Citizens Land & Water Co.	16.30
H. C. Lackey	38.40
Comp. Insurance Fund	1.34
Fox-Woodsum Lumber Co.	11.10
Manker & Benson	40.00
Roy Creighton	2.13
Robert Weiss	1.55
Waterman Garage	17.50
Standard Oil Co.	6.38
Mrs. R. L. Carter	3.00
Mehl Hardware Co.	17.30
O. E. Atwood	198.18
Southern Counties Gas Co.	3.84

	In	Out	Miscel.
Street Repair	$1,695.04	$6,890.24	$
Light Repair			64.24
This is the cost of replacing lights only and does not include the cost of lights			
Street Cleaning	1,474.50	902.76	
Culvert and Bridge Repair	40.72	62.26	
Tree Trimming, etc.	430.06	440.62	
Parks Upkeep	360.89	374.69	
This includes $25.00 a month for the fire truck driver to take care of the lawn at the City Hall and the cultivation of Euclid Avenue parking.			
Cleaning of the 19th Street ditch	203.13		
Miscellaneous			1,638.89
This includes auto repairs, gas, new machinery, such as rooter plow, oil wagon			
TOTALS	$4,001.21	$8,873.70	$1,703.33

(Signed) R. G. MANLEY
Street Supt.

CITY MOURNS DEATH OF C. T. M'CULLOUGH

With the announcement of the death of C. T. McCullough here yesterday hundreds of friends and acquaintances are today mourning the loss of a man who had made their summer vacations in the mountains a delight.

For many years Mr. McCullough had been manager of the Camp Baldy mountain resort and had developed it into one of the most popular resorts in Southern California.

Some twenty-two years ago Mr. and Mrs. McCullough came to Upland to make their home, Mr. McCullough first entering the grocery business and was later identified with the First National Bank as cashier, and after becoming manager of Camp Baldy resort accepted a directorship of the bank, which he has held ever since.

Mr. McCullough was a native of Abington, Ia., and was 61 years of age. The immediate members of his family here are Mrs. McCullough and two sons, Herbert and Frank McCullough.

The funeral service is to be held on Friday at 2:30 in Draper's Upland Chapel.

PARSONAGE FUNDS GROWING RAPIDLY

Though as yet the work is scarcely organized, the committee of the Presbyterian Church which is in charge of the plans for a new parsonage have five hundred dollars in the bank and subscriptions to about the same amount.

President Charles V. Barr, of the board of trustees, is today completing arrangements for the committees that will have the details of the work in hand.

As the plans are crystallized it is expected that each member of the church and congregation and interested friends will have the chance to share in the work.

As the type of building will depend upon the money available the plans for the new structure cannot be announced at this time, but it is hoped that the building may be ready for occupancy in the fall.

COMMUNITY WORK CAMPAIGN SUCCESS

The campaign for funds for the community work for boys and girls is going forward and should be successfully completed within a few days.

The rain interfered with the work on the days set for the campaign last week, but the committee worked well and today about $2,100 is available in cash and subscriptions.

It is expected that the $300 necessary to meet the full quota of $2,400 will be in hand this week. Of this sum, $600 goes to the upkeep of the local building, including a fence around the grounds. The $1,800 is for the community work and helps in the organization of a thousand or two of boys and girls in Upland and the surrounding towns.

The Upland Rotary Club, who have led in the campaign, and are seeing it through to a successful conclusion, wish to thank the organizations who have co-operated to make the campaign a success.

Wm. J. Roth	4.50
L. T. Cutler	10.00
Roy Creighton	8.76
Ontario Upland Telephone Co.	12.92
W. B. Duncan	275.00
Mehl Hardware Co.	2.23
W. E. Westland	66.00
G. A. Brest	10.00
E. R. Bowman	45.50
Fred Wilson	75.00
Roy Creighton	8.18
Henry Keinzle	.75
Citizen Land & Water Co.	75.00
Manker & Benson	4.75
M. Hoffman	40.50
F. C. Buffington	10.00
Citizen Land & Water Co.	27.85
Mehl Hardware Co.	3.05
W. C. Jones	950.00
L. E. Moser	10.00
E. C. Mehl	55.00
C. K. Francisco	10.00
R. L. Carter	60.00
C. H. Haughs	140.00
J. F. Sawyer	106.52
W. O. Hardy	3.50
C. K. Francisco	4.50
Colborn Electric Shop	8.25
L. E. Kronmeyer	175.00
G. R. Crane	61.65
C. L. Bruce	85.80
Frank Dorr	19.60
Upland Volunteer Fire Dept.	40.00
Ocean View Land and Water Dept.	28.50
Earl French	50.00
S. W. Lenker	100.00
T. W. Severy	15.00
August Seichert	47.40

PERSONAL REPLIES TO HOME-SEEKERS

Two inquiries have come to the Upland Chamber of Commerce desk this week from citizens of Ohio who are looking toward Southern California as a possible future home. E. W. Fischer, the secretary, has written and sent literature, but he would like to know of former residents of Ohio who will write letters and make the invitation to Upland more personal.

It is the hope of the secretary that all letters of inquiry may be answered by letters from former residents of the home state of the inquirer, and a card index of the members of the local chamber is to be prepared, giving the states from which the members came.

TWO DAYS SESSION W. C. T. U. IN CHINO

A two days' session of the annual county convention of the Woman's Christian Temperance Union is being held today and tomorrow at Chino, Mrs. Elsie Giles of Redlands, county president, directing the meeting.

Among those going from Upland today were: Mrs. J. F. Haddow, county superintendent; Mrs. T. J. Cromer, county treasurer; Mrs. G. W. Duley, Mrs. George R. Crane, Mrs. J. C. Hhel, Mrs. James Merchant, Mrs. J. J. Atwood, Mrs. E. P. Chaffee, Mrs. Lucy Wilhoite, Mrs. Ralph Marr, Mrs. J. S. Gundy, Miss Flora Morley, Miss Luella Love, who left here by motor at eight o'clock.

Guests of the convention are Mrs. Hattie Doughty of Los Angeles, superintendent of the Young People's Branch of the W. C. T. U.; Mrs. Lena Teter, of Van Nuys, state superintendent of anti-narcotics, and Dr. M. Len Hutchins, state superintendent of medical temperance.

The program contains many speeches, and reports will be given of the year's work. There will also be music, both vocal and instrumental.

C. OF C. DIRECTORS MEETING CALLED

President L. R. Bradley has called a meeting of the directors of the Upland Chamber of Commerce for tonight at 7:30 at the office of the O. K. Exchange.

Final arrangements are to be made regarding the membership cards for this year, and reports will be called for on different phases of the chamber of commerce work.

Every director is expected to be present, and the other members and interested citizens are asked to attend the session.

'PRIDE OF PALOMAR' COLONIAL TONIGHT

The "Pride of Palomar," shown at the Colonial Theatre last night, was well received by the large audience. It will be given again tonight and those who like pictures of the Spanish California type should not miss this fine production.

Many of the scenes were photographed at the old mission where Ramona was born, and there are two beautiful pictures of San Luis Rey Mission that are perfect gems from an artistic standpoint. The story is taken from Peter B. Kyne's novel of the same title, and deals with a young Californian, half-Irish, half-Spanish, who returns from service in the world war to find his father dead and his ancestral home in the hands of strangers. How he finds the money to pay off the mortgage and regain his old home as well as marry the daughter of a millionaire is told in a thrilling manner. The part of Don Miguel (Mike) is taken by Forrest Stanley, while Marjorie Daw plays the part of the heroine. The supporting cast includes Carmen Arscella, Mrs. George Hernandez, Rarne Oland, James Barrow, Alfred Allen, and others equally well known.

There will be the usual monthly meeting of the Edith Cavell Chapter on Thursday afternoon at the home of Mrs. John Walker on Euclid Avenue, near H Street, Ontario.

The Chaffey baseball team played Bonita Union High School team yesterday, winning with a score of 3 to 1.

CHECK WRITER GETS "COLD FEET"

That W. D. Merril of Ontario got "cold feet" after making up his mind to pick up some "easy money" via the check route, was the belief of the police today following Merrill's arrest.

After cashing a check at Walter Moore's Upland Grocery Saturday evening, Merril returned to the store yesterday morning to announce that he had discovered the writer of the check had no funds in the bank. He asked that the check be held, stating that he would take care of it.

He was later arrested and is said to have confessed that he wrote the check himself and then got "cold feet."

The check was on a Pomona bank, was made out to Dore Murrel, was endorsed with the same name and purported to bear the signature of Val Holworth. It was for $21.73. Merrill is said to have tried unsuccessfully to cash the same check in Pomona. He is held at present in the Ontario city jail.

MANY REAL ESTATE DEALS MADE HERE

Every day sees more Upland property changing hands, and it is a good sign that so many places are being bought by old residents, people who have been here through the hard times, and see with unfailing vision the good times that are now practically with us.

The empire Realty and Mortgage Company made the sale yesterday of 16 acres of orange and lemons on west 21st street, belonging to the O. L. Galbreth estate to William Tuttle, who has lived here many years and knows citrus conditions, and already owns other orchards.

Other sales reported by the same firm are two lots on Ninth avenue, owned by Harvey Zook of Kansas to Charles Work of west Tenth street, who plans to build on them shortly, a house and lot on First avenue by J. S. Mills of Oregon to Mrs. Edna Busby who takes immediate possession. Another sale is a lot on Second avenue north of the J. L. Short residence which Lutz and Bane have purchased from the Ruedy estate, and plan to build a modern store in the near future. For the present a building in the rear of the lot will be used by them as a plumbing shop.

SILVER WEDDING CELEBRATED—

Mr. and Mrs. Charles W. Churchill were hosts last Sunday to some twenty-five friends at their home, 458 Euclid Avenue, when they entertained with a dinner party in celebration of their twenty-fifth wedding anniversary, the original ceremony occurring in April, 1898, at Barrie, Canada.

A unique form of decoration was in the place cards, which were candy flowers in tiny jars at each cover. They are an invention of Mr. Churchill's which he has worked on for several months and each guest received one as a souvenir, roses, carnations, poppies and other blossoms were beautifully made by Mr. Churchill from candy.

Following the delicious dinner served in courses, the guests enjoyed a radio concert, and also some delightful recitations by a niece of the host, Mrs. Arthur Betz, who is an accomplished elocutionist.

Mr. Churchill, who has been in Australia in business for the past few years, and who is in Upland on a vacation, returns to Sydney, N. S. W., on Tuesday, April 24th, interested his guests very much with his descriptions of life in the antipodes, telling of the social, business and political life there as well as describing the vegetation and farming activities.

The merry party broke up at midnight, each guest promising to save the date twenty-five years hence and help the host and hostess celebrate their golden wedding.

Among those present were Mr. and Mrs. J. Y. Peterson, Mr. and Mrs. H. McGarry, Mr. and Mrs. Ed. Hamilton, all of Los Angeles; Mr. and Mrs. H. E. Walsh of Gardena; Mr. and Mrs. H. S. Campbell, Mr. and Mrs. J. F. Sawyer, Mr. and Mrs. Arthur Betz, all of Upland; A. L. Nelson, Ocean Park; Horatio W. Horton, Sydney, Australia; Miss Irene Churchill, Winston and Scott Churchill.

Program Complete For Sales Day Here

All is ready for Upland's Community Sales Day Thursday, and Generalissimo Puckett in charge of the parade states that he believes that the parade will be one of the main features of the day, which is not only full of good things for buyers, but many other interesting events will take place.

The line up of the parade will be saomewhat as follows: Motor Cycle Officers, Police Car, Chaffey Band, American Legion, Boy and Girl Scouts, City Council, Directors of the Chamber of Commerce, Directors Business Men's Association, Business Woman's Club, Women's Auxiliary American Legion, Upland Woman's Club, Lone Hill Gun Club, Red Hill Country Club, San Antonio Hospitol, Red Cross Nurses, Packing Houses, San Antonio Water Co., and Ontario Power Company, Ontario-Upland Telephone Co., Upland Rotary Club, Woodmen of America, Allen Transfer, Swan Music and Art Shop, Scheu Orchard Heater, Wm. Atchley, Bee Industry, Fox-Woodsum Lumber Co., Upland Fire Department, Italian Vineyard Co., Upland Home Dairy, Eighteenth Street School, Tenth Street School, Lemon Grower's Exchange, Chaffee Realty Co., Upland Realty and Insurance Company, E. P. Fuller, Los Angeles Times Agent, County Horticultural Commission, Upland Citrus Association, Jas. Dinger Watkins Products.

Prizes to be awarded those entering the parade are as follows: Oldest car in parade, $10; Oldest man or woman driving a Ford, a Ford Tire; organization making the best decoration, trophy cup; best Troop Boy Scouts, first aid kit; best troop Girl Scouts, first aid kit; Prizes will be awarded at the band stand in Municipal Park immediately following the parade.

The line of march of the parade will be as follows: Parade forms on "A" street and proceeds north to Tenth street, thence east to Campus avenue, north on Campus to Twelfth, west on Twelfth to Euclid, south on Euclid to Ninth, east on Ninth street to postoffice.

One car which is to appear in the parade will be the old time Reo owned by Lyman Clark. The Reo, which is a single cylinder and known in its popular days as the "Baby Reo" was originally purchased by Dr. O. W. Kankel in 1908. The roads were so rough and the Reo so disagreeable at times that Dr. Kankel sold the Reo to T. J. Moon, who at that time was employed in the O. K. Office here. When Mr. Clark was the official Times and Examiner agent here he purchased the Reo of Mr. Moon, who persuaded Lyman he should stop killing off a horse or two each year just because people wanted their paper on time. As the years have rolled on Mr. Clark has kept the little car because he loved it, and he is going to pass it all the way down the family, so that a hundred years from now folks will still enjoy looking at it. The car has travelled 6800 miles and has made five trips to Camp Baldy. It's high rate of speed is 15 miles, and is a go-getter when climbing mountains.

Business Men Address the Business Woman's Club

Following the line adopted by members of the Upland Business Woman's Club in keeping in touch with all community activities, speeches from the presidents of the three leading men's organizations in Upland were heard today by the business women when they met in regular session at noon.

Introduced by Mrs. George L. Winter, president of the association, L. R. Bradley, head of the Upland Chamber of Commerce, gave a straight and to the point talk on what the function of Chambers of Commerce in general is and what the Upland one had done, and planned to do.

"Chambers are formed," said Mr. Bradley, "by a mass meeting of the citizens of a community, who organize to benefit their town, and elect some fifteen or twenty directors, who assume the duty of advertising the advantages and attracting newcomers who will aid in the growth of the community. Perhaps you may think the local chamber has not done very much, and being hampered by lack of funds, we certainly have not accomplished as much as we had planned, but among some of the things are the opening up of Second Avenue to the State Highway, which is destined to be one of the greatest assets in Upland's future, and the starting of an auto camp and the gradual improvements in connection with it."

Mr. Bradley spoke in an interesting manner, and in conclusion said he hoped his hearers had been able to understand him and that his speech had not been like the tale begun by a mother to her little girl, but who stopped in the middle thinking it was above her child's intelligence. When asked to go on she replied that the story was too hard for her, and the little girl exclaimed: "I can understand it quite well if you won't explain so much."

A. M. Fielding, president of the Upland Business Men's Association, was the second speaker, and he was heard with interest. "Our organization is for the benefit and protection of the business men of this community," said its president, "and we are affiliated through our credit system with business associations throughout the country. One of the benefits derived from an association such as the Upland Business Men's is the advantage of co-operative advertising. What helps one helps all."

P. H. MacQuillen, president of the Upland Rotarians, was the next speaker, and gave an excellent definition of "Rotarianism." "Rotary attacks the biggest thing in the world, yet the most simple, the idea of Service. 'Service above Self,' and 'He gains most who gives most,' are slogans typifying the Rotary belief. There is a great deal more than song and banter in the basic principles of the Rotary Clubs, and meeting men who look at things from various angles gives a broad-minded view to those inclined to only see things from their own standpoint. It does away with suspicion, distrust, and petty jealousies in the world of business when the Rotarian ideas are carried out, and more than any newspaper or billboard advertising does the mental attitude of the business man help to attract or repel newcomers to our town. To meet a stranger with an air of cordiality, and a feeling of wanting to serve him, to see that if you haven't the article he is seeking that you show him where to go, all this helps to advertise your town. The longer I am in business the more I am convinced there are no little things. It is not a little thing to serve, and it will attract business to an enormous extent."

Forty members heard these three speakers with keen delight, while also enjoying the delicious luncheon served by the Ladies' Aid of the Methodist Church.

Very little time was given to business, but three new members were welcomed, Mrs. Anna Myers, Miss Mildred Myers and Mrs. Claude P. Mengle. Also it was moved that the name of the club be changed from Upland Business Woman's Club to Upland Business and Professional Woman's Club. Another amendment was the change of date of the annual meeting from May until June to conform with other clubs.

Mrs. C. C. Nelson announced that her committee had collected $50.00 towards the Boy and Girl Scouts Campaign, and Mrs. Winter announced the next evening meeting of the club would be April 26th, when the women would meet to tie a comforter for the Monte Vista Home for Aged Women. Each member would have an opportunity of tying at least one knot in the quilt. The meeting will be held in the Library basement.

MASS MEETING OF CARPENTERS TOMORROW NIGHT

A mass meeting called by the Carpenters' Local Union No. 2314 will be held tomorrow night at 7:30 in the Woodman's Hall, above the Euclid Theatre, Ontario, for the purpose of discussing better working conditions, and further co-operation among the carpenters in this community.

Several prominent men will speak, among them A. B. (Buddy) Dale of Los Angeles, Mayor Willard D. Ball and Chief of Police Walter O. Hardy of Ontario. Others from Riverside and Los Angeles will be present and discuss matters of vital interest.

Featuring the Newest Spring Modes

—in—

Dresses, Suits, Frocks, Coats, Hats

Worthwhile Savings May Be Noted By An Examination Of Our Prices

—The opportunity to secure apparel of the very best quality, fashioned in the newest modes at prices that are less than you expect to pay—is now offered you.

—The season's most desired fabrics, in advanced styles sponsored by smart designers, and in every detail finished in a manner bespeaking careful workmanship.

—The collection is so diversified you will have no trouble selecting just what will appeal to you.

—In our Millinery Section the hat groupings are extensive, too. There is a hat in the style and at a price you'll want to pay.

BENEDICT'S Style Shop

Mrs. Amy Benedict, Mgr.

219 East "A" St. :: Near Lemon Ave.

ONTARIO, CAL

C. C. Nelson Paint Store

226 Second Ave. UPLAND Phone 36

More Value Per Gallon

Our Certainteed Special Prices

Certain-teed White House Paint

Per Gallon.....$3.40. 5 Gallons.....$3.35

Certain-teed Universal Varnish

Quarts.....$1.00 Pints.....60c

It will surprise you to know how little it costs to make your home look like new with Certain-teed Paint and Varnish. Let us tell you.

CERTAINty of Quality Satisfaction GuaranTEED

OUR CUSTOMERS

can help us maintain good service by advising us promptly of any fault. Our wish is to serve you well.

ONTARIO POWER CO.

LIGHT POWER

Phone Ontario 20

The Upland News

SEMI-WEEKLY

W. E. WESTLAND, Editor and Owner

Telephone: Upland 29

Entered at the Postoffice at Upland, California, as Second-Class Mail Matter

SUBSCRIPTION RATES

One Year.....$3.50 Three Months.....$1.00

Six Months.....$2.00 Single Copy.....05

LOCALS AND CLASSIFIED RATES

Liners in Local News Columns, per line, each issue, 10 cents. (Minimum charge, 30 cents).

Under Want Ad. Section, per line, per insertion, 5 cents. (Minimum charge, 25 cents).

TUESDAY, APRIL 10, 1923

The Country Press

WE wonder if our readers fully appreciate the difference in tone and uplift between the country press and the city papers. The editor of the Lake Crystal Tribune sizes up the situation very accurately in the following editorial:

"Turning from the city newspapers to the rural exchanges which come to our desk is like stepping from the slums full of vile odors into an old-fashioned garden sweet with honeysuckle and the scent of perennial flowers. The pages of the big dailies are so full of murders, thievery, immorality, the breaking up of homes by infidelity and selfishness that the better news is obscured. One puts the paper aside with a feeling of depression and heartache that the world is so full of such terrible and unhappy things.

"Then, picking up the papers that record the happenings of the smaller towns around us one gains renewed faith in life. Here are set forth only that which uplifts a community—the activities of the business men, the church news, the civic good accomplished by the women, school items, the happy social gatherings of the people, the marriages, births and deaths, farmers' items and all the thousand and one daily occurrences that make up the simple annals of the great common people who are really the foundation of this broad country of ours.

"Scandals are seldom published in the country newspapers, but if it so happens that decency so demands it the uglier details are omitted, or are given a kindly touch that is widely different from the unfeeling publicity of the city press. No wonder. The offenders may be our neighbors, or people we have rubbed elbows with all our lives. They are real human beings, while to the great city dailies they are merely grains of a sort that are ground out hourly in their news mill."—Lake Crystal (Minn.) Tribune.

The Conflict of Nations

THE world is not yet ready for any kind of super-government that will tell all the different nations what they must do. How, then, shall international conflicts be handled?

Here are 50 to 100 different nations, each intensely jealous of the others, each taking its own view of its rights, each disposed to grab for its own benefit. None of them will admit that any outside power has any authority over it. So far, the only authority exercised has been the power exercised by the nations having the strongest military force.

How can these many nations be induced to conform to common principles of justice, and give up their intense and selfish individualism. Manifestly they need a new sense of right, a feeling that the nations will get nowhere if they continue their selfish scramble for advantage.

American Heroines

THE glorious achievements of the American soldiers in France has been given the recognition it merited. The memory of what these fellows did has become a deathless page in our history. But not so much is known of the work of the women nurses and relief agents and teachers and missionaries from this country who have been fighting famine and disease and brigands in the war-stricken countries.

These grand women, many of them girls not much beyond the flapper age, have braven the terrors of war and pestilence. During the Armenian and Greek massacres they defied the cruel menaces of the Turks, and in many cases risked their lives by refusing to part with the helpless orphans left in their charge.

They have carried their ministry of relief and healing into towns devastated by contagious diseases. They have remained cool and calm amid sights that would sicken our people at home. They have worked themselves almost to exhaustion. Apparently they feared nothing. The pitiful condition of refugees and famine and disease sufferers have elicited all the sentiments that are noblest in womanhood, and they have ministered to the destitute without thought of their own peril.

It was believed before the war that the present generation had become soft and selfish and incapable of heroic effort. The deeds of the army in France proved the contrary to be true of the country's young manhood.

Some have felt that the young womanhood of today has become frivolous. Yet when these girls were put into this situation that calls for the noblest qualities, they rise to the emergency. America will be loved and honored for generations for the achievement of these relief workers. They give us renewed faith in the future of a country that produces such fine character.

CHINA'S RECURRENCE TO OPIUM CULTIVATION

WHEN Dr. Julean Arnold was in Los Angeles, this week, he recited many interesting facts concerning China, to which country he is returning as commercial attache to the American legation at Peking, a long-filled post, but he was silent on the subject of increased opium-growing, a situation which is causing grave concern to many, in and out of China. Instead of taking steps to limit production, the growth of the poppy is practically compulsory, under the government, with military and civil officialdom urging it for the purpose of raising taxes. The government seems to catch the poppy cultivator coming and going. Taxes are levied on him for his crop and in case he refuses to plant he is subjected to a heavy fine. With the finances of the government in a parlous state, this method of raising revenues seems to offer the readiest returns and it is freely asserted that the administration is preparing to authorize an opium monopoly for China, with a strong foreign influence supporting the move. In the old days, opium cultivation was voluntary and merely a trade; now, apparently, it is obligatory. With the increase in opium cultivation has followed a startling growth of the opium habit, a natural seuence. Of grim interest is the announcement that the five hospitals for "curing the opium habit," which have recently been established in Foochow by the head of the "Opium Suppression Bureau," are secretly conniving at and facilitating the sale and consumption of opium. DeQuincey's "Confessions of an Opium Eater" may yet require a sequel.—Saturday Night.

LEGISLATION FOR SOLDIERS

ONE of the bills to pass both branches of Congress just before adjournment was the Sweet Bill amending the War Risk Insurance act so as to increase the period in which a veteran's disability will be assumed to have resulted from his service. Under the amendment tubercular, nerve and mental diseases occurring within three years of the soldier's discharge will be construed as the result of his experiences in the war and will make him eligible for special compensation and for hospital treatment. Another section of the amendment authorizes the payment of $100 for funeral expenses of any ex-service man, provided he dies with insufficient property to meet expenses. The third provision of the amendment stipulates that all hospitals under the jurisdiction of the Veterans' Bureau shall be made available to veterans of the Civil War and the Spanish-American War. It also provides that patients committed to these hospitals shall have their transportation paid by the government from the point of their residence to the hospital they enter.—Newport Bulletin.

FAMILIAR POEMS

FROM "THE ILIAD"

Pope's Translation

He spoke; and, at his word, the Trojan train
Their mules and oxen harness to the wain,
Pour through the gates, and fell'd from Ida's crown,
Roll back the gather'd forests to the town.
These toils continue nine succeeding days,
And high in air a sylvan structure raise.
But when the tenth fair morn began to shine,
Forth to the pile was borne the man divine,
And placed aloft; while all, with streaming eyes,
Beheld the flames and rolling smoke arise:
Soon as Aurora, daughter of the dawn,
With rosy lustre streak'd the dewy lawn,
Again the mournful crowds surround the pyre,
And quench with wine the yet remaining fire.
The snowy bones his friends and brothers place
(With tears collected) in a golden vase;
The golden vase in purple palls they roll'd,
Of softest texture, and inwrought with gold.
Last o'er the urn the sacred earth they spread,
And raised the tomb, memorial of the dead.
All Troy then moves to Priam's court again,
A solemn, silent, melancholy train;
Assembled there, from pious toil they rest,
And sadly shared the last sepulchral feast.
Such honors Ilion to her hero paid,
And peaceful slept the mighty Hector's shade.

—Homer

ODE TO MY CIGAR

Yes, social friend, I love thee well,
In learned doctor's spite;
Thy clouds all other clouds dispel,
And lap me in delight.

What though they tell, with phizzes long,
My years are sooner passed?
I would reply, with reason strong,
"They're sweeter while they last."

Thou'rt like the man of worth, who gives
To goodness every day,
The odor of whose virtues lives
When he has passed away.

Life's but a leaf adroitly rolled,
And Time's the wasting breath,
That late or early we behold,
Gives all to dusty death.

And what is he who smokes thee now?
A little moving heap;
That soon like thee to Fate must bow
With thee in dust must sleep.

But though thy ashes downward go,
Thy essence rolls on high;
Thus, when my body must lie low,
My soul shall cleave the sky.

—Charles Sprague

ODDS and ENDS

NOT INTERESTED

The lumberjack was being cross-examined in a north woods murder trial. "You say the murder occurred on the night of March 5th?" questioned the attorney for the defense.

"Ya-as," said the Swede.

"You say," continued the lawyer, "you saw the defendant murdering the woman—saw it with your own eyes?"

"You also say," concluded the triumphant attorney, "that at the time you saw the murder you were two miles away from the scene of the crime?"

"Oh, vell," said the Swede, stretching his arms and legs, "Ay don't care much for this trial anyhow."

—Ottawa Evening Citizen.

MORE FIERCE COMPETITION

"What's going on here?"

"Two motorists are having an altercation."

"Yes?"

"Both want to use the same part of the street at the same time. That might have been possible in the bicycle days, but it can't be done in the age of gasoline."—Birmingham Age-Herald.

NEW DATA ON THE NORTH POLE

Teacher: "Johnny, what can you tell of the North Pole?"

Johnny: "It is a pole sixteen feet high."

Teacher: "What about the climate?"

Johnny: "The Eskimos climb it."

—The Congregationalist.

The difference between justice and injustice is usually the difference between prudence and prejudice.

Brains alone are not valuable. In a hog they are merely something to make sandwiches out of.

An automobile owner likes to read about cars that are running better after 100,000 miles than they did when new, because he has a certain admiration even for a liar who makes his lies big enough.

You may never be a captain of industry, but you'll probably have as much fun if you are a good second lieutenant or even a satisfactory private.

Tipping over the salt or making fun of your wife's spring bonnet are considered signs of a fuss.

Los Angeles Philharmonic Orchestra

Chaffey Auditorium

Friday Evening, April 13th

8:15

Last and Greatest Concert Course Event

Bradley's Standard Fertilizer

The result of sixty years of manufacturing by the world's largest fertilizer company. You can grow larger crops with this goods than any other. We carry everything in the fertilizer line, let me quote you.

Blood, Tankage, Superphospate, Nitrate and Sulphate

— WAREHOUSE UPLANDS —

W. STARBUCK FENTON

Res: Phone 17, Office 300 ONTARIO, CAL.

MAGNOLIA MUTUAL BUILDING & LOAN ASS'N.

RUEDY BUILDING, NINTH STREET

Our "A" Stock Pays 6 Per Cent Interest Investigate

M. H. Bordwell, Secretary

Fresh Fruits, Vegetables

We carry the most complete line in town

— FRESH EVERY DAY —

Have just received another shipment OF RY-KRISP That Popular Health Bread

HENRY KLINDT

Phone 237 —We Deliver Free— Second Ave.

FERTILIZER! FERTILIZER!

now is the time to apply

Blood, Nitrate and Sulphate, Tankage and Mixed Goods

Warehouse: Upland and Ontario

Pacific Guano and Fertilizer Co.

W. F. NAFTEL, Agent

Residence Phone 385-J

Brady's—

MALTED MILKS ARE ALL MADE —from— GUASTI GUARANTEED GUERNESY

Raw Milk

Every drop of cream left in it. No separator used.

—Try One—

AT BRADY'S DRUG STORE

We Welcome Visitors to Our Dairy

ITALIAN VINEYARD CO.

GUASTI

ALEX M. WILSON, Superintendent of Livestock

SANITARY SHOE SHOP

— Phone 274 —

OLD SHOES MADE LIKE NEW

Half Soled—Heeled and Rebuilt

No job too small — no job too large

ALL GET MY PERSONAL ATTENTION

A. E. TUCKER

Next Door to News Office

Thursday, April 12th

COMMUNITY SALE

Thursday, April 12th

G. W. DULEY'S
Transfer and Feed Store
COULSON'S EGG MASH
At Cost Price
Phone 23-M

ADAM'S GROCERY
Green Valley Jellies and Jams— 3 pounds, for 55c
HONEY—Per pound 45c

SOISETTE SHIRTS—collar attached— $2.50 and $2.75 values, for $1.95
Ladies' Linen Handkerchiefs— 12½c or $1.25 Per dozen.
J. J. ATWOOD CO.

ROY CREIGHTON
SPECIAL IN SHOES
DUNLOP 162—GOLF BALLS— Per dozen $6.00

MORRIS SUPREME SKINNED HAM
Whole or half, Per pound 27c
GOOD EASTERN BACON—whole or half. Per pound 25c
UPLAND PUBLIC MARKET
Edward Russell Chas. French

Campbell's Ready-to-Wear
100 Ladies' and Misses' Imported Dresses —$1.00—
100 Ladies' and Misses' Imported Aprons —$3.95—

SPECIAL!
With every $5.00 purchase one Sterling Silver Bar Pin or Bangle Bracelet given away free. Make your selection for graduation and June weddings now.
G. B. BOWER, Jeweler

BRYANT'S MEAT MARKET
PURE KETTLE RENDERED LARD— 5 pound pail, for 79c
With Johnson & Brown
Phone 57 We Deliver

HAYMAN & ROGERS
A-1 Flour, 24½ lb. sack, and 5 lbs. A-1 Pastry Flour $1.15
(regular value $1.40)
Van Camp's Pork and Beans— medium size cans, per can 10c

UPLAND PUBLIC MARKET
MOORE'S GROCERY
49 Pounds Gold Medal Flour $2.00
Blue Tip Matches—Per box 5c

C. C. Nelson Paint Store
OUR CERTAIN-TEED SPECIAL PRICES
Certain-teed White House Paint
Per Gallon ..... $3.40. 5 Gallons $3.35
Certain-teed Universal Varnish
Quarts ..... $1.00. Pints 60c

Del Monte Solid Pack Tomatoes—
Large can, for 15c
1 Dozen can, for $1.70
wholesale price is $2.00 per dozen.
7 Cakes of Palm Olive Soap—for 50c
Or 15 Cakes—for $1.00
JOHNSON & BROWN

WATERMAN GARAGE
15% Discount
ON ALL TIRES IN STOCK
PURE EASTERN OIL— Per gallon 80c

AT MAC'S
TOOTH PASTE—FREE
With Each 50c Cash Purchase
Half Pound Choice Chocolates 23c
—Mac Says So!

For Sales Day—Thursday, April 12th
STOCK FRAMES AND FRAMED PICTURES
33⅓% Discount
Swannie's Music and Art Shop
236 Ninth Street

H. MacLEAN
The Reliable Shop The Great "Heeler"
50c Pair Guaranteed Rubber Heels— Special Community Sales Day 20c
Five Shines FREE with Every Pair of Shoes costing $4.50 or more.

BARGAINS **BARGAINS**

REAL BARGAINS
$15.00—30x3½ CORD TIRE $10.50
$10.00 COUPON BOOK—Good for Everyin the Store $8.95
See Our Big "Ad" for Bargains
Grahame's Super-Service Station

Upland Furniture Company
Buy Furniture and Get the Ford Car
15 Per Cent Off
ON OUR DINNERWARE
Standwell Ironing Boards $1.45

TRADE IN UPLAND

Upland Merchants will continue giving tickets on the Ford Touring Car until 9 P. M. Thursday, April 12th

If You Are Not Trading In Upland You Should Begin Today

Ford Touring Car Given Away

ON

Community Sales Day, Thursday April 12th

Parade 3:00 P. M. **Prize Drawing 9 P. M. at Municipal Park**

THE FOLLOWING BUSINESS MEN ARE GIVING TICKETS ON THE FORD TOURING CAR

Swannie's Music and Art Shop; Upland Public Market, Moore's Grocery and Russell's Market; H. C. Naylor's 10c and Variety Store; Manker & Benson, Painters and Decorators; Riddle's Confectionery; Guy Clark's Meat Market; Campbell's Ready-to-Wear Shop; Carl Nelson's Boston Bakery; J. E. Bryant's Meat Market; G. W. Duley's Feed, Fuel and Transfer; Henry Klindt, Grocer; MacLean's Shoe Shop; Lyell & Puckett, Ford Dealers; Mac the Medicine Man, Druggist; J. L. Grahame's Super-Service Station; Fred Draper, Insurance; Colonial Theatre; O. P. Brady, Druggist; Mehl Hardware Co.; Johnson & Brown, Grocers; C. C. Danner's Bakery; The Hat Shop, Millinery; Az-u-lyk-it Cafe; Commercial National Bank; Waterman's Garage; The Daily Report; Upland Realty and Insurance Co.; Dr. C. P. Mengle; First National Bank; Adam's Grocery; Hayman & Rogers Grocery; Colborn Electric Shop; Upland Furniture Co.; Union Ice Company, O. V. Honstedt; G. T. Redmon, Real Estate and Insurance; The Junction Store; The Upland News; John Palmer, Cyclery; C. C. Nelson Paint Shop; J. J. Atwood Co.; I. J. Linkey Meat Market; Roy Creighton, Auto Supplies and Sporting Goods; V. H. Wilson, Men's Wear and Dry Goods; Geo. Bower, Jeweler; Empire Realty and Mortgage Company; A. L. Palis, Jeweler; Davis Cafe.

Upland Business Men's Association

John Palmer Cyclery
ALL BICYCLE TIRES
50c Off Regular Price
10 Per Cent Off
ON ANY NEW BICYCLE

A. L. PALIS, Jeweler
10 Per Cent Discount
ON SILVERWARE AND EIGHT-DAY MANTEL CLOCKS

UPLAND NEWS SPECIAL
TRIAL SUBSCRIPTION
Six Months $1.00
New Subscribers Only

HENRY KLINDT, Grocer
2-Qt. Aluminum Boiler, 3-Qt. Aluminum Tea Kettle—Reg. price $2.50— Your choice on sale at $1.38
Snyder's Improved Process Tomato Soup, Reg. 15c value, on sale at 12c

F. E. DRAPER
INSURANCE
All Varieties

220 PIECES ALUMINUM WARE
Everything for the Kitchen
Values—$2.25 to $5.00, for only 99c
120—$1.00 BROOMS—to go at 59c
H. C. Naylor's Variety Store

Empire Realty & Mortgage Co.
REAL ESTATE AND INSURANCE

OUR LADIES' SPECIAL
RATINE—in plain colors, yard 73c
OUR MEN'S SPECIAL
ALL CAPS—On sale $2.00
WILSON'S

G. T. REDMON
REAL ESTATE AND INSURANCE

O. P. BRADY
15 Bars Brady's Cocoa Almond Soap— $1.50 value, for $1.00
Hot Water Bottle $3.00
Fountain Syringe $3.00
$6.00 value, both for $3.00

BARGAINS **BARGAINS**

—ALL ART GOODS at Prices to Suit the Community Sale Buyer.
—HATS reduced, also—Flower Specials.
And Always the Best Made to Order.
THE HAT SHOP
237 Second Avenue

I. J. Linkey's Cash Market
LEG OF BABY LAMB
Per Pound 29c

Colborn Electric Shop
Demonstration All Day Thursday of the
UTENCO IRONER
You are invited to see this demonstration.

ANDERSON'S
Junction Store
OUR SPECIALS
TALL MILK—3 cans, for 29c
STANDARD TOMATOES—2½'s 10c

FIRST NATIONAL BANK
Commercial National Bank
Citizens' Savings Bank

DR. C. P. MENGLE
OPTOMETRIST

DANNER'S BAKERY
LOAF OF BREAD
with each
—35c—
CAKE

"How Shall I Drape My Rooms?"
FRENCH DOORS? DAD'S ROOM?
—Let us bring real big samples to your house.
MANKER & BENSON
HOME DECORATORS

H. O. Blohm J. B. Perschbacher
Phone 532
Upland Realty & Insurance Co.
324 Second Ave.
REAL ESTATE and INSURANCE
Fire, Life, Auto, Accident & Compensation
"We Sell the Earth"

NELSON'S BAKERY
A Complete Line of
BAKERY GOODS AND CONFECTIONERIES

Phone Upland 502
AZ-U-LYK-IT
MEALS, LUNCHES, SPECIAL ORDERS
Miss M. S. Bonham Upland, Cal.

THEOLOGICAL PROBLEM

Bishop Nicholson said at a reception in Washington:

"Complex theological arguments do very little good. They often remind me of the little boy in the lion house at the zoo.

"'Mamma,' he said, 'do lions go to heaven?'

"'No,' said his mamma; 'they don't.'

"'Do bishops?'

"'Bishops? Why, of course. What a silly question!'

"'Well, then, mamma,' said the little boy, 'suppose a lion should swallow a bishop?'"—Philadelphia Ledger.

Having a beautiful complexion doesn't leave much time for washing dishes.

SCHWARTZ'S
CAMERA ART STORE
228 W. Second Pomona
Leather Goods
Kodaks—Toys
POMONA'S
Kodak Headquarters
Free developing of all
KODAK FILMS
Purchased From Us.

FINAL FADE-OUT FOR ANIMAL ACTOR NOW PENSIONED BY MARY

The office boy at the Pickford-Fairbanks studios entered the sanctum of W. W. Kerrigan, manager of the Pickford company, the other day and said: "There's a fellar here that says Miss Pickford's got a horse out in pasture; know anything about it?"

"Sure," said Kerrigan. "What about it?"

"Well, maybe she HAD a horse in pasture, but she ain't got none now, 'cause he's dead. Died this morning."

And in this cryptic fashion was the demise of "Lavender" announced. Lavender, the ancient white nag which has appeared so many times on the screen, getting his share of laughs, tears and applause along with the other actors. In fact, there were many who said the horse was more human than any of the other players.

Lavender's last public appearance was with Miss Pickford in "Suds," a picture she filmed three years ago. Those who saw this feature will remember well the bony old steed who "sailed with his ears and steered with his tail." The loving care lavished upon him by the little laundry slavey who carefully braided his mane and tail and then made him walk upstairs, will not soon be forgotten.

DR. TOZZER OF HARVARD TO SPEAK AT CLAREMONT

Alfred Marston Tozzer, Ph.D., Professor of Anthropology at Harvard University, is to be in residence at Pomona College from April 12th to May 10th. A special series of lectures will be delivered by the noted professor along scientific lines which will be open not only to the students of the college, but to the public as well. Dr. Tozzer is this year's exchange professor with Pomona College.

His program of lectures will be as follows:

I. Sociology B21. Anthropology. Tuesday, Thursday, Saturday, 10:15, Harwood Hall.

II. Biology A2. Three lectures on the Evolution of Man. Monday, Wednesday and Friday, April 16, 18 and 20, 11:15 Harwood Hall.

III. Three evening lectures in Holmes Auditorium at 7:30, as follows:

1. Thursday, April 19—"Yucatan: Its People and Its Monuments."
2. Thursday, April 26—"Picture Writing and the Beginning of the Alphabet." (Illustrated).
3. Thursday, May 3—"From the Cradle to the Grave With Primitive Man."

BIG RECEIPTS FOR ALMOND CROP

The thirteenth annual report of the Board of Directors of the California Almond Growers Exchange to the membership at the annual meeting of the Exchange, April 13th, will show receipts amounting to $166,056 for first pool Nonpareil, I. X. L., Ne Plus and Drake 1922 crop almonds in excess of the prices authorized by growers' representatives last fall. These first pool varieties, representing only a portion of the crop, were sold by Manager T. C. Tucker of the Exchange for a total of $1,519,117, whereas, based on prices which the growers' representatives authorized at the opening of the selling season, the same almonds would have brought only $1,353,060.

According to advance sheets of the annual report, this increased return of $166,000 was accomplished in the face of a boycott by the larger New York buyers and price-slashing by independent speculative shipping interests.

The motor version is that two can tour as cheaply as one.

Some married women must wonder why any vampire should wish to steal a husband.

GEO. B. BOWER
JEWELER
UPLAND
Our Stock of Diamonds, Watches, Jewelry and Silverware has been replenished. Make your selection for Graduation and June weddings now.
With every $5.00 purchase we will give away FREE a Sterling Silver or Gold filled bar pin or bangle bracelet

ESTABLISHED 1912
Well Diversified Securities
Selected From Our Extensive List

*Los Angeles School District	5½	1928	4.40%
*Ventura County Highway	5	1925	4.40
*Pacific Coast Joint Stock Land Bank	5	1953	4.62
Los Angeles Chamber of Commerce Bldg.	7	1933	5.85
Tucker Livestock Co., First Mortgage	8	1927	7.55
F. E. Booth Company First Mortgage	7½	1942	7.50
David Hewes Realty Corporation	7	1934	6.60
Rigby Ranch Company First Mortgage	7½	1928-35	7.50

*Free from all Federal Income Taxes
Write for our complete list of offerings.
Drake Riley & Thomas
Government, Municipal and Corporation Bonds
314 Van Nuys Building, Los Angeles - Telephone Pico 787
SAN FRANCISCO PASADENA SANTA BARBARA

Womens' Clubs Which Have Won Government Backing

Few countries have gone as far as Canada in the fostering of women's clubs, for in each province either the provincial Department of Agriculture or a department in the provincial university—usually the College of Agriculture—appoints a salaried director to help with the work of the Women's Institutes.

In order to receive institute standing a club must conform to certain rules: hold at least four meetings a year(most of them meet oftener), have individual membership dues of at least 25 cents and send in reports to the director on specially prepared forms.

What They Do

What do they report? Practically the same things that any progressive woman's club would report, and while, in the early days, religious and political discussions were taboo, the latter, in non-partisan aspects, comes in for its share since women have the franchise. While the club papers usually treat of farm conditions and community interests adapted to scattered settlements, the work otherwise differs little from that of the city club. During the war the institutes devoted themselves to war work of various kinds. They held sales, aided in raising war loans and the Canadian Home Journal is authority for the statement that the total givings of the institutes of one province alone—Ontario—"for the four years of war considerably exceeded $4,000,000."

In peace times there are papers, discussions and debates and musical programs. Traveling libraries and special open shelf books carry means for preparing the topics; lecturers are obtained free from the university or other government agency; the director keeps in close touch and she or her assistants give short courses.

In British Columbia, also, the women are especially interested in a study of immigration because of the large proportion of Oriental settlers in the Fraser Valley; they studied new legislation concerning women and children and recent agricultural rulings.

Adult Education

Then the women found that the few lessons on a subject, usually given in the short course at their institutes, did not help enough, as points they did not understand would arise when they went to apply what they had learned. So they talked the matter over with the Department of Education, and now in British Columbia, if they can maintain an average attendance of ten, the school board in any district will supply a teacher of any desired subject, the Provincial Department paying four-fifths the costs in rural districts and three-fifths in cities, and supplying free textbooks. Sewing, canning and dressmaking have been the popular subjects with the nine institutes that availed themselves of this privilege the first year.

Then, too, the women have done work for their own communities. Tree planting, improving the physical condition of the schools, hot school lunches, and clean-up campaigns have been a part of the work of the majority of the institutes. In Drumheller, Alberta, the women established a restaurant in the park and put up swings for the children; in Lougheed, 53 trees were planted in the residential part of the town—and what a difference that does make in a city.

When a family is burned out, when a new family arrives in the neighborhood and is strange, the institute women are the first to offer neighborly aid. There is no inner ring in the institutes for any woman who desires may join.

Provincial Conferences

And when, each year, the conference is held at some chosen point—usually the provincial university—the province pays the expenses of one delegate from each institute and the institute sends a second delegate at its own expense. When, as in the prairie provinces, the provincial meetings are held at the university during the time regular students are on vacation, think what it means to women, who have not been away from home for years! A week spent in college halls is, in itself, a course in art, household management, interior decoration and table service.

Besides the provincial meetings, most provinces are now holding short district meetings each year. These meetings are valuable in saving time at the larger meetings and also include many women who can make the short journey but could not get to the provincial meeting. In Alberta, for instance, there are 52 of these constituencies, each having a conference. Alberta has about 360 institutes altogether, comprising about 15,000 women. There are also 63 girls' clubs where the minimum age is 12 years.

From the Atlantic to the Pacific these institutes exist, having spread from the original group in the little village of Stoney Creek, Ontario, until they attracted the interest and aid of the government and have been copied by Belgium, England and Wales, the Queen of England being president of the Women's Institute at Sandringham, where she makes her home most of the year.

In 1919, about thirty years after the first institute was formed, another forward step was taken, for in February of that year delegates from each province met in Winnipeg and formed a national organization, the Federated Women's Institutes, said to be one of the largest single organizations of women in the world, with more than 100,000 membership, drawn mostly from rural communities. Mrs. Arthur Murphy (Janey Canuck), prominent as judge, author, artist, and excellent presiding officer, was the first president, and today Mrs. William Todd of Orillia holds the post of honor.

These meetings are biennial, the second having been held in Edmonton in 1921. A plan for an international federation, including the farm women of Great Britain, Belgium and the United States, is now being discussed.

GRAPEFRUIT AT MORN MAKES DOCTORS FORLORN

They say if you eat an apple a day, you keep the doctor away. But what about the grapefruit?

As a fact it is the rhyme, the aptness of the thought, that has helped make the apple famous, with all due respect to the advertising power of Mother Eve. "A grapefruit each day keeps the doctor away," had it been sent trippingly from the tongue of America, would have spelled health and happiness throughout the nation, and incidentally have developed a great industry of countless value, to our railroads, to our shipping, to our farmers, in fact, to all the people in every section of the country.

Of course there is no rivalry between the apple and the grapefruit. Both are health-giving and delicious. One should be eaten in the morning and the other at night, and so, instead of a divided couplet, perhaps we might suggest a modest quartrain for general study and dissemination.

An apple each night
And a grapefruit each morn
Make men and maids bright
And keep doctors forlorn.

Clemenceau, the Tiger of France, announces that grapefruit is the most vitalizing and health-giving of all foods, and such an endorsement, coming from one who has demonstrated his belief in the practical application of beneficial food theories by eating onion soup for breakfast is worthy of consideration.

Millions of Americans would be healthier and happier if they ate grapefruit every day. Medical men say it is the most beneficial of all fruits.

Sugar barons do not stoop to bringing home the bacon. They bring the whole hog.

TWENTY YOUNG MEN TO GET VACATIONS

Only twenty young men between the ages of 17 and 24 years from San Bernardino County will have an opportunity to enjoy a month's vacation and training in ideal surroundings July 26th to August 24th at the Citizens' Military Training Camps at Del Monte and Fort Winfield Scott, according to announcement of quotas for the state just made by Colonel E. V. Smith, chief of staff, 91st Division, Presidio of San Francisco, California, who is to command this year's camps and to whom inquiries and applications should be sent.

These camps, as part of the National Defense Act, will provide everything for the material comfort of the 1,000 young men who will attend. Transportation from any part of the state to and from the camp will be furnished the students and they will be provided with uniforms, meals, medical attendance, musical entertainments, etc., without one cent of expense to themselves.

"There is no obligation for military service beyond the period of the camp," Colonel Smith says, "and the youths fortunate enough to be selected from San Bernardino County will find themselves in ideal surroundings and excellent company After a month of clean living under the observing eyes of experienced, carefully selected officers, he should return home bigger, stronger and better in every way. At the rate applications are coming in, the quota from your county should be filled within a few days and California youths intending to participate this year should rush their applications in immediately."

EXPENSIVE PATRIOTISM

During the war it was common to enlist for a dollar a year. Now that the department of justice has six of these birds indicted for stealing as many millions it shows the government had better given the less patriotic better pay.—The Pacific Legion.

Our Greatest Faculty—
We can ill spare any one of the faculties with which we are endowed, but of the five senses we can least afford to lose that of eyesight; which, after all, is but another way of saying that vision is our most precious gift. The total loss of vision is justly regarded as a dire calamity, the terror of which is diminished by the consoling reflection that very few ever go blind.
Do not neglect your eyes. Consult us at the first intimation of eye-trouble.
To See With 'Em—
SEE WITHAM
In our New Building about April 1st, in the 300 Block
Dr. Alfred Witham
—Optometrist—
213 North Euclid Avenue
ONTARIO

NOTICE
To Contractors and the Public
ON AND AFTER MAY 1, 1923, THE MINIMUM SCALE OF WAGES FOR CARPENTERS WILL BE $8.00 PER 8-HOUR DAY. FORTY-FOUR (44) HOURS TO CONSTITUTE THE WEEK'S WORK. TIME AND ONE-HALF FOR OVERTIME.
(Signed)
THE EXECUTIVE COMMITTEE OF UPLAND AND ONTARIO BROTHERHOOD OF CARPENTERS, LOCAL NO. 1752. 91-t-8

PUBLIC SALES
We have purchased 122,000 pair U. S. Army Munson-last Shoes, sizes 5½ to 12, which was the entire surplus stock of one of the largest U. S. Government shoe contractors.
This shoe is guaranteed one hundred percent solid leather, color dark tan, bellows tongue, dirt and waterproof. The actual value of this shoe is $6.00. Owing to this tremendous buy we can offer same to the public at $2.95.
Send correct size. Pay postman on delivery or send money order. If shoes are not as represented, we will cheerfully refund your money promptly upon request.
National Bay State Shoe Co.
296 Broadway, New York, N.Y.

In San Francisco it's RED CROWN GASOLINE by 160%
78 of the first 161 motorists who passed the corner of Market and Kearny Streets, San Francisco, answered "Red Crown" to the question "What kind of gasoline do you prefer?"
The result of this check, in which "Red Crown" led its nearest competitor by 160%, is typical of the entire Pacific Coast field, where the majority of motorists get best results by using *Red Crown*, the gasoline of quality, *and nothing else.*
STANDARD OIL COMPANY
(California)
it's RED CROWN for the experienced MAJORITY

THE STANDARD of DAIRY EXCELLENCE
When we say we guarantee "EXCELLENCE" we mean excellence in cattle; excellence in bottling; excellence in delivery. We realize that to have the best of patronage we must give the best of service.
"Quality Dairy Products"
Ontario - Upland Creamery
Phone Ontario 77.

Step in Step out and Step EASY
How Are You Heeled?
Just to show you how well we can HEEL YOU
On Community Sales Day
We will put a
50c Pair of Guaranteed Rubber Heels
On Your Shoes
for 20c 50c Regular 20c Community Sales Day 30c Saved
P. S.—Come in and we'll show you how rubber heels are made.
Five SHINES FREE with Every PAIR of SHOES costing $4.50 or over
The Highest Priced Shoes In Our Stock—$5.00
H. MAC LEAN
At The Reliable Shoe Shop THE GREAT "HEELER"
THE TWO MAN SHOP WITH DOUBLE SERVICE

SAY IT WITH FLOWERS
FRESH CUT FLOWERS
—Always on Hand—
DESIGNS—BOUQUETS
—SPRAYS—
Made to Order for All Occasions at Less Than City Prices
Telephone Ontario 102
—Flowers delivered by Telegraph anywhere in the United States or Canada.
ARMSTRONG NURSERIES
408 North Euclid Ave.
ONTARIO

SURPLUS STOCKS!
U. S. Army
Men's Raincoats
Sale price
$3.95—value $10
These raincoats are made of Gas Mask material, same as was used in the U. S. Army during the late war. We guarantee them to be absolutely rainproof and they can be worn rain or shine. Sizes: 34 to 48, color, dark tan.
Send correct chest and length measurements. Pay Postman $3.95 on delivery, or send us a money order. If, after examining coat, you are not satisfied, we will cheerfully refund your money.
U. S. Distributing and Sales Company
20-22-24-26 West 22nd Street
NEW YORK CITY, N. Y.

EAT

Your Lunch at Our New Store

Good Food and It Is Appetizing

CONFECTIONERIES AND LIGHT LUNCHES

NEXT DOOR TO THE COLONIAL

D. M. RUPLE, Prop.

UPLAND'S MILLION DOLLAR BANKS

CONDENSED STATEMENT OF

Commercial National Bank

OF UPLAND, CALIFORNIA

at the close of business April 3rd, 1923, as made to the Comptroller of Currency

RESOURCES

Loans and Discounts	$498,106.59
Banking House and Fixtures	57,856.02
U. S. Bonds and Certificates	61,080.00
Federal Reserve Bank Stock	2,550.00
Other Bonds	48,036.90
Cash and Due from Banks	122,714.99
TOTAL	$790,344.50

LIABILITIES

Capital Stock	$ 50,000.00
Surplus and Profits	53,370.30
Circulation	49,000.00
Rediscounts	33,475.00
DEPOSITS	604,499.20
TOTAL	$790,344.50

OFFICERS

Earl W. Paul ..... President
R. C. Norton ..... Vice-President
A. P. Harwood ..... Vice-President
H. C. Moore ..... Cashier
E. B. Harrison ..... Assistant Cashier
Ruth M. Nichols ..... Assistant Cashier

DIRECTORS

Earl W. Paul, A. P. Harwood, R. C. Norton, Geo. B. Harrison, W. K. Beattie, A. H. Johnson, H. C. Moore

CONDENSED STATEMENT OF

The Citizens Savings Bank

OF UPLAND, CALIFORNIA

as of April 3rd, 1923, as made to the Superintendent of Banks

(Affiliated with the Commercial National Bank)

RESOURCES

Loans	$243,440.00
Bonds	88,487.95
Safe Deposit Vault	4,420.00
Cash and Due from Banks	34,271.37
TOTAL	$370,619.32

LIABILITIES

Capital Stock	$ 25,000.00
Surplus and Profits	26,564.72
DEPOSITS	319,054.60
TOTAL	$370,619.32

Combined Assets - - $1,160,963.81

OFFICERS

W. T. Leeke ..... President
R. C. Norton ..... Vice-President
H. C. Moore ..... Cashier

DIRECTORS

W. T. Leeke, A. P. Harwood, R. C. Norton, E. T. Jordan, M. H. Bordwell, Geo. B. Harrison, F. L. Purvis

HISTORY'S MYSTERIES

COPYRIGHT BY THE WHEELER NEWSPAPER SYNDICATE

THE CAMPDEN SECRET

ABOUT the middle of the Seventeenth century all England was greatly excited over what was popularly referred to as the "Campden Secret," the mystery of the disappearance of William Harrison, who was supposed to have been robbed and then murdered. A mother and her two sons were arrested, tried, convicted and executed—and then, two years later, Harrison returned and told a most remarkable story of kidnaping and adventure, filled with such impossible and conflicting statements that it has generally come to be believed that he was never very far from his own home from the time of his disappearance until his return!

But why did he remain away, and why did the persons accused of his murder give such misleading accounts of their actions that a jury convicted them of murder practically without hesitation?

The evidence brought out at the trial showed that Harrison left his house in the afternoon and walked, or was supposed to have walked, two miles to Charringworth to collect some rents. When, as evening came on and Harrison had not returned, his servant—a man named John Perry—was sent in search of him. Neither Harrison nor Perry put in an appearance that night and, in the morning, one of the sons of the missing man joined in the search, meeting Perry on his way home.

The servant maintained that he had been able to find no trace of his master, but when young Harrison joined in the search he located a bloodstained hat which was supposed to have belonged to William Harrison. Soon the entire countryside was engaged in an attempt to solve the mystery and the strange actions of Perry led to his being suspected of the crime, the alleged motive being the securing of the money which Harrison had upon him at the time. Under pressure, Perry stated that his mother and borther had frequently asked him when Harrison went to collect his rents, and added that it was his (Perry's) belief that the missing man had been murdered by Mother Perry and her son.

On the strength of this all three of the Perrys were arrested, tried and sentenced to death. Joan Perry was the first to be hanged, protesting her innocence. Richard Perry followed his mother to the gallows, and finally John Perry, Harrison's servant, later retracted his previous statement and declared that he knew nothing whatever of the crime or any possible motive.

Nearly two years after the three had been hanged for his murder, William Harrison returned to his home, apparently unconcerned, and telling a tale of having been waylaid by highwaymen, kidnaped and spirited away to the continent. For several days, he stated, his captors had kept him hidden and had then put him on board a ship, though he never vouchsafed any explanation as to the motive for the outrage, for he had comparatively little money in his possession, and one of the details of his story has to do with the way in which his abductors kept him supplied with money.

Finally, he declared, he was sold to a physician at Smyrna, but he was able to give no definite description of the city nor was he able to explain how, penniless and unfamiliar with the languages spoken on the continent, he was able to find his way back home.

The only apparent explanation of the entire affair is that, for some reason, Harrison's presence at Campden was inconvenient to some one then in authority. He had lived through troublous times, and had come into a changed state of affairs with new masters. He was familiar with a number of secrets, and therefore might have been better out of the way for the time being. But the precise nature of these secrets and why three innocent persons were permitted to go to the gallows for a crime which had not been committed has never been disclosed.

We still have longer skirts, but we still have March winds.

Doctors say Lenin is out of danger. We say Lenin never is.

California woman has diamonds set in her teeth. The crown jewels.

Statistics show American women spend $76,000,000 yearly on cosmetics to increase their face value.

If the French take Frankfurt it will cause no sausage shortage.

Bandits got away with jewels valued at $50,000 in New York. Police think robbery was the motive.

None of these European statesmen clamoring for another war was shot at in the last war.

Los Angeles woman may be a grandmother at 31—anyway, the woman claims she is only 31.

French scientist says people can see through their skin, but it sounds like a skin game to us.

Archaeologists think they have dug up a prehistoric Indian near Noel, Mo., but we don't.

UPLAND HOTEL

W. S. Avery, Prop.

Transient Trade Solicited

First Ave., and Ninth St.

—UPLAND—

KEYSTONE VIEW CO., NEW YORK

NEW LIGHT HEAVYWEIGHT CHAMP OF THE WORLD

Mike McTigue, an American boxer born in Ireland, who on St. Patrick's Day, wrested the title of light heavyweight champion from Siki, the Battling Senegalese, who had taken the title from Carpentier. In stripping the crown from the ebon warrior, McTigue had his hands full and a thrilling exhibition was staged between the two men in Dublin, Ireland.

COPYRIGHT, KEYSTONE VIEW CO., NEW YORK

HEAD OF G. A. R.

While in Washington, [illegible] officers of the Grand Army of the Republic stopped in [illegible] House to say "[illegible] shake hands w[illegible] ing. J. W. W[illegible] Commander [illegible] A. R.

A. Millroy Wisely

Construction Company

We Carry Liability Insurance

Phone 87-W Upland, Calif.

Perhaps if a gardener tried to raise weeds some vegetables would come up and crowd them out.

These presidential booms you hear are caused by log rolling.

You can keep the telephone from disturbing you by not paying the telephone bills.

The energy spent by a couple dancing 24 hours without stopping would wash dishes six weeks.

A loud necktie makes almost as much noise as squeaky shoes.

When you come home and find the parlor on the front porch you know spring cleaning is happening.

Wonder if real women have the same desire to paste in the eye the insipid movie heroine that real men have to do the same thing to the sweet movie heroes.

A bull went mad in the streets of Philadelphia, perhaps because he saw where he was.

A boy's pockets hold as much as all the sewing machine drawers.

J. A. Betz, Phone 300 — Glenn H. Wright, Phone 98-W

BETZ & WRIGHT

Contractors and Builders

Estimates Gladly Furnished

If you are planning on building we will be glad to confer with you.

UPLAND, CAL.

Big Alteration Sale

New York Store Ontario

More Room Demanded --- Another Store Room Being Added

Tremendous Reductions—New Spring Merchandise Actually Slaughtered

Read Every Item It Means Dollars In Your Pocket

40c—Pillow Cases—25c
—Splendid quality—42x36, soft finish—good weight, well made—will look just as good after being laundered.
Alteration Price **25c**

35c—Fleck Voiles—19c
—40 inches wide; fine sheer weave; light grounds with small figures—fast colors; wonderful value—
Alteration Price **19c**

50c—Swazette Suiting—25c
—A limited amount of this highly finished cloth—specially desirable for underwear; 36-in. width; light blue only—
Alteration Price **25c**

35c—Romper Cloth—19c
—Comes in dark serviceable colors—No cloth made will wear equal to "Romper Cloth"; fast colors; extra heavy.
Alteration Price **19c**

75c—Women's Bloomers—49c
—Made of good quality Lingerie Crepe; flesh and orchid shades—cut, very full; also Step-ins and Brassieres; all sizes.
Alteration Price **49c**

30c—Huck Towels—19c
—A genuine "Cannon" Towel, close weave, good weight, 38x18-in. Great value.
Alteration Price **19c**

$2.95—R. & G. Corsets—$1.95
—One of the most popular numbers of this well known corset—made of Silk Striped Coutil—medium bust, long skirt—well boned; come in flesh pink only. A perfect fitting corset. All sizes—
Alteration price **$1.95**

$2.25—Women's Muslin Gowns—$1.49
—An item for the stout folks; comes in extra outsize—made of cambric muslin; long sleeves, V-neck; yoke made of embroidery and clusters of tucks. A real value. Alteration price **$1.49**

$2.25—Table Cloth—$1.39
—Full bleached damask table cloth; hemstitched border—highly mercerized; 58x58 inch size. Limited number to sell at this price. Alteration price **$1.39**

35c—Drapery Cretonne—19c
—Good weight; handsome floral patterns—fast colors—
Alteration Price **19c**

60c—Tissue Ginghams—39c
—Splendid assortment to select from—Plaids, stripes and checks—High finish; sheer and fine. Ask to see them.
Alteration Price **39c**

40c—Lingerie Crepe—25c
—Full width crepe—comes in white only; soft finish; exceptional quality.
Alteration Price **25c**

$1.50—Sport Suiting—95c
—Silk and Mohair Suitings. Come in plaids, checks and stripes. All the new spring colorings—Basket weave; fast colors, heavy weight. One of the best values in our sale—Ask to see it.
Alteration Price **95c**

69c—Women's Summer Vests—39c
—A full weave, lisle finished garment. Perfect fitting; low neck; no sleeves; also bodice top. All sizes.
Alteration Price **39c**

85c—Women's Summer Union Suits—65c
—Perfect weave, high lisle finish. Comes with tight and loose knee—low neck, no sleeves; also bodice top. A garment made to fit, and give good service—
All sizes. Alteration price **65c**

Women's "Wunder" Hose
—A hose that is well named as they are surely "wonderful". Perfect to wear and fit. Come in black, white and cordovan. All sizes. Alteration price
5 Pair **$1.00**

Women's Lisle "Wunder" Hose
—Highly mercerized lisle hose—ribbed top; very elastic; looks good, wears good, fits good. Comes in black, white and cordovan. Alteration price, 2 pair **98c**

$6.50—Bathing Suits—$3.95
—Absolutely all wool; good fast colors—perfect fitting. All sizes. Do not wait and pay $6.50 later. Buy now and save money.
Women's Suits—
Alteration price **$3.95**

$10.00 All Wool Sweaters $3.95
—A handsome White Sweater with black trimming. All sizes. It would cost you more to buy the wool yarn that is used in one of these sweaters. Splendid style and quality. All sizes—
Alteration price **$3.95**

Upland Public Market

Where Prices Are Always Right

Special Prices for Wednesday and Thursday

SUGAR—

Cane—100 lb. sack $9.55
Beet—100 lb. sack $9.35
Beet—10 lbs., for $1.00

FANCY RUSSETT SPUDS—

100 lbs. $2.50

GOLD MEDAL FLOUR
49 lb. Sack, $2.00

CRISCO—

1 lb. can 21c
1½ lb. can 31c
3 lb. can 61c
6 lb. can $1.17
9 lb. can $1.75

HERSHEY'S COCOA—

1 lb. can 25c
½ lb. can 15c

BULK COCOA—

3 lbs., for 25c

Ohio Blue Tip Matches
5 cents per box

MILK—All Kinds—

Tall cans 10c
Small cans 5c

GRAHAM CRACKERS—

By the carton. Per lb. 12½c

3 CORN FLAKES 25c
3 POST TOASTIES 25c
SHREDDED WHEAT 10c

—MEAT DEPARTMENT—

WIN THE FORD CAR. Buy our meats and get a ticket, you may be the lucky one.
Meats of Quality, Cut to Your Order.

Specials for Thursday
MORRIS SUPREME SKINNED HAM—Whole or half, lb. 27c
GOOD EASTERN BACON—Whole or half, per lb. 25c

Edward Russell **Chas. French**

PHONE 111

Society

LOS ANGELES PEOPLE VISIT UPLAND RANCH—

Mr. and Mrs. H. M. Eichelberger, Miss Margaret Eichelberger and Harry, Jr., motored out from Los Angeles on Sunday with a party of guests to their country home on Mountain Avenue. Luncheon was enjoyed at The Sycamores, the remainder of the day being spent at the delightful ranch house.

In the party were Mr. and Mrs. Harley Hamilton, Mr. and Mrs. Sidney Webb, Miss Florence Webb, Miss Jennie Jones, Miss Gertrude Jones, Miss Mary Ludlow, Miss Grace Dering and Miss Lorna Reavis.

* * *

PURITAN TEA AT TEMPLE HOME

The lovely home of Mrs. L. D. Temple will again be opened to the treasure-loving public next Friday afternoon, when the second of the informal teas will be given, the proceeds going towards the new club house which the Upland club women are bending every effort to secure in the immediate future.

At the last reception, which was also the first, some fifty-five people had the pleasure of being shown over the Colonial house, and told interesting histories of the old-fashioned furniture, antique silver, candlesticks, china, and other things of ancient days. Guests were received by Mrs. Robert Grey and Mrs. William Tuttle, and conducted over the house by Mrs. Temple, Mrs. Leon Durham and Mrs. H. W. Hawkinson, who showed things of great interest, giving traditions regarding some, and histories of others, taking people back hundreds of years to days when four-poster beds, desks with secret drawers, hautboys, cedar chests, mahogany trays and such things were in daily use.

Gowned as Martha Washingtons, Mrs. R. C. Norton and Miss Ethel Leeke poured tea in true Colonial style, all the equipment being of that day and age, and everything in perfect keeping with the way tea was served in the days of the first First Lady of the Land.

A most charming hour was enjoyed, and those unable to go last week have the opportunity next Friday through the kindness of Mrs. Temple to visit her home, view her wonderful treasures, and meet their friends in an historic atmosphere of bygone days.

* * *

UPLAND CLUB WOMEN MEET TOMORROW—

The program for the regular meeting of the Upland Woman's Club has been slightly changed for tomorrow, and instead of an exhibition of paintings, there will be a talk on "Current Events" by Mrs. William S. Avery, and a discussion on "Luther Burbank" by Mrs. Leon Durham, Mrs. Miles Harnly, Miss Ethel Leeke and Miss Mina Ruesink.

Another number on the program will be a talk on the "Architecture of Our Colony," by Mrs. H. W. Hawkinson, who has discovered some fine specimens of Ionic and Corinthian designs in some of the buildings in Upland and Ontario.

Several musical selections will also be given, and the program has been carefully arranged to include a number of interesting things.

* * *

CUCAMONGA CLUB MEETS THURSDAY—

The Cucamonga Woman's Club will meet in regular session on Thursday afternoon in the auditorium of the Alta Loma School, with Mrs. J. B. Ford, Mrs. George Allen and Mrs. J. W. McKee as hostesses.

Numbers of the program will include entertaining talks by speakers from Chaffey Union High School, featuring Tom Craig, who will speak on "Butterflies," and Sheldon Elliott, who will talk about "Birds."

* * *

ST. MARK'S GUILD ENTERTAINED—

Mrs. J. H. Tracy and Mrs. Arthur R. Hungerford were co-hostesses at the home of the former on Euclid Avenue to members of St. Mark's Guild yesterday afternoon when the regular session was held.

The business hour was devoted to discussion of plans for the entertainment of the visiting clergy and laity who will be present from parishes all over Southern California at the consecration of the church on St. Mark's Day, April 25th.

The remainder of the afternoon was spent in a pleasant informal manner, the hostesses serving tea and wafers at the close to the following guests: Mrs. W. W. Phipps, Mrs. A. M. Plasterer, Mrs. A. J. Colgan, Mrs. Duncan Crooks, Mrs. C. M. Mabee, Mrs. G. A. Hanson, Mrs. George Gregg, Mrs. E. W. Elliott, Mrs. Hunt, Mrs. Disher, Mrs. W. J. McCloskey, Mrs. L. E. Weller, Mrs. C. O. Deverts, Mrs. Annie Youngstrom, Mrs. O. N. Hilton, Mrs. Elizabeth Rodgers, Miss Anna Schunacher, and the Rev. Bert Foster, rector of the parish.

* * *

LADIES' DAY AT GOLF CLUB APRIL 20—

It is hoped that the Ladies' Day of April 20th at the Red Hill Country Club will be well attended. The golf tournament of nine holes will be unusually interesting, with a cup for an incentive.

Mrs. Harold Latimer will be hostess at The Sycamores for cards and Mah Jongg. Tea will be served.

MRS. HARRIS ENTERTAINS—

Mrs. Thos. Harris most delightfully entertained the members of her embroidery club on Friday afternoon of last week. Fancy work of various kinds passed the afternoon happily away. Refreshments were served the Merry Wives by the hostess, assisted by her two daughters, Misses Elizabeth and Margaret. Those who enjoyed the hospitality of Mrs. Harris were: Mrs. G. Aaron Brest, Mrs. Geo. B. Bower, Mrs. Mark Bailey, Mrs. Paul Cushing, Mrs. William B. Duncan, Mrs. Chad K. Francisco, Mrs. George Gregg, Mrs. Perry O. Long, Mrs. F. H. Manker, Mrs. D. C. Morrison, Mrs. N. G. Pehl and her house guest, Mrs. MacDonald. Mrs. Morrison will be hostess to the members at the next meeting.

FOOD SALE SATURDAY AT FLOWER SHOP—

Members of the Woman's Auxiliary of St. Mark's Church have planned a food sale for next Saturday, April 14, which will be held at the W. J. McCloskey Flower Shop on Second Avenue.

Those desiring special orders should telephone Mrs. W. G. Morrison, 110-J-3, not later than noon on Friday. Cakes, pies, salads, and other good things to eat will be there on Saturday. Mrs. G. A. Hanson and Mrs. A. J. Colgan will be in charge of the tables.

* * *

Your lot could be worse. In Baltimore Creek, Mich., a teacher has taught geometry for fifty years.

One difference between the old fashioned girl and the flapper is that the former had nerves while the latter has "nerve."

Upland First

The merchants who will hold "Greater Upland Sales Day" on Thursday, April 12th, are trying to build a bigger, better Upland.

With your help they'll succeed.

BUY WHAT YOU NEED IN UPLAND.

Save, to buy the things you need. The size of your account is no measure of our service. The fact that you are a customer is of first importance. If you are looking for such a bank—we're looking for you to call.

The COMMERCIAL National BANK
The CITIZENS Savings BANK

Community Sales Day, Thurday, April 12th

also

Friday and Saturday, April 13th and 14th

Look at These Prices—

30x3½ STANDARD CORD TIRES—List price, $15.50. Sale price $11.00
30x3½ OVERSIZE CORD TIRES—List price, $17.50. Sale price $14.00
30x3½ KELLY FABRIC TIRES—List price, $15.95. Sale price $11.50
30x3½ FABRIC TIRES—List price, $13.15. Sale price $10.00
32x4 CORD TIRES—List price, $36.10. Sale price $29.00
33x4 CORD TIRES—List price, $37.15. Sale price $30.50
33x4 STANDARD CORD TIRES—List price, $30.00. Sale price $23.50

Real, Honest-to-Goodness Tire Values, on a rising market too!

QUICK-N-E-Z POLISH—List, 75c. Sale 60c
RADIATOR COMPOUND—List, 75c. Sale 50c
MOTOMETERS—List, $10.00. Sale price $8.00
MOTOMETERS—List, $7.50. Sale price $6.25
PATCHING OUTFITS—List, 50c. Sale 35c

Remember—Thursday, Friday, Saturday April 12th, 13th, 14th - - $10 Coupon Books for $8.95

EVERYTHING IN THE STATION ON SALE — Sale Terms: STRICTLY CASH

Grahame's Super-Service Station

2nd Ave. and Tenth St. "SERVES YOU RIGHT" Telephone 42

MEMBER FEDERAL RESERVE SYSTEM

Condensed Statement

of The First National Bank of Upland, at the close of business on April 3, 1923

RESOURCES

Loans and Discounts	$375,563.20
Bonds and Securities	162,431.43
U. S. Bonds	55,386.00
Banking House, Fixtures, etc.	65,590.45
Due from U. S. Treasurer	2,500.00
Cash and Sight Exchange	138,514.46
TOTAL	$799,985.54

LIABILITIES

Capital Stock	$ 50,000.00
Surplus and Undivided Profits	37,889.59
Circulation	50,000.00
DEPOSITS	$662,095.95
TOTAL	$799,985.54

The First National Bank,
UPLAND, CALIFORNIA.

—Officers and Directors—

Chas. V. Barr, President
A. Podrasnik, Vice-President
R. F. Lemon, Vice-President
C. T. McCulloch
Wm. Rohrig
Harlow S. Wilson, Cashier
Clyde D. DuVall, Assistant Cashier
Allan S. Barr, Assistant Cashier
G. A. Hanson

Everybody's Service Station for DRY CLEANING

Thousands of folks depend upon us to do their DRY CLEANING

They have given us a test, by giving us their daintiest of wearing apparel, fine curtains, draperies, etc.

No matter what your requirements may be in the DRY CLEANING line, we can exactly fit your needs.

We Carry Insurance Against Fire and Theft

Ontario Laundry

401 N. Euclid ONTARIO Phone 111

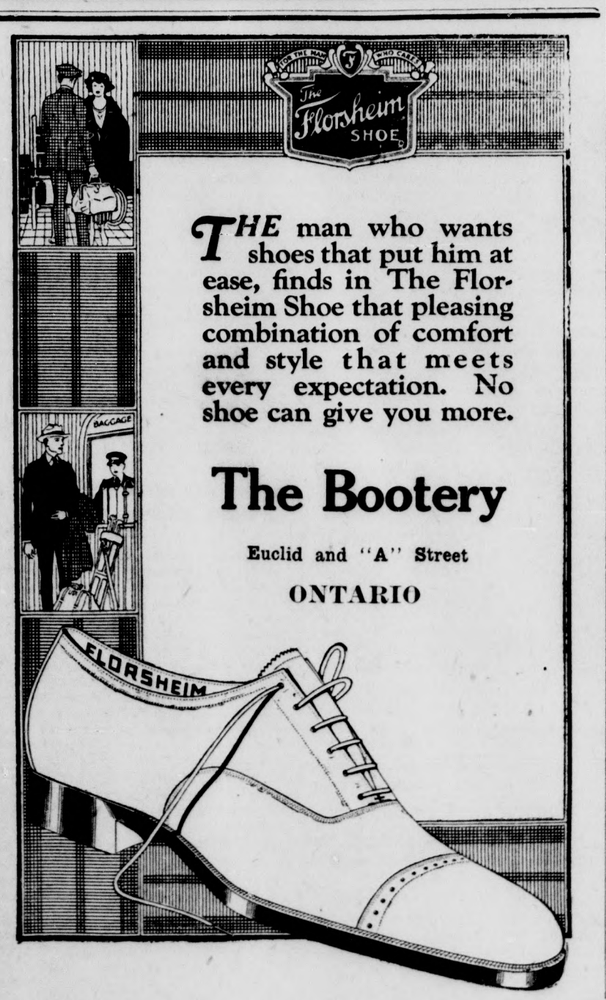

THE man who wants shoes that put him at ease, finds in The Florsheim Shoe that pleasing combination of comfort and style that meets every expectation. No shoe can give you more.

The Bootery

Euclid and "A" Street

ONTARIO

LOCAL HAPPENINGS

Mr. and Mrs. H. G. Humble, Sixth Avenue, had as guests over the week-end the latter's parents, Mr. and Mrs. U. S. Rhyndress, of Pomona. On Sunday they were joined by Mr. and Mrs. George Smith and Mr. and Mrs. J. W. Mashmeyer, also of Pomona, the guests returning to their Pomona homes in the evening.

The gymnasium class for women will be held tonight in the Cnaffey gymnasium with Miss Clara Bissell as instructor. The class was not held last week on account of the illness of Miss Bissell. Those planning to go should be there promptly at 7:30.

Mrs. A. J. Colgan, Mrs. J. J. Atwood, Mrs. W. F. Kitchel, and Mrs. F. E. Rader will pour tea next Friday afternoon at the Temple residence on Euclid Avenue and Seventeenth Street, when the second of a series of informal receptions given by Mrs. L. D. Temple for the benefit of the Upland Woman's Club House Fund will be held. Those presiding at the tea table will be gowned in Puritan costume, and it is hoped that many will be able to attend and go over the Temple house enjoying the wonderful old-fashioned furniture and antiques which will be on view.

We sell more Draperies every day. —Manker & Benson. 91-t-10

C. H. Haughs of the Upland police force has purchased a lot from Walter O'Connell on which he plans to build immediately. The lot is situated on Ninth Avenue near Tenth Street, close to the site for the new Community Hospital.

George Millar of Riverside, representative in Riverside and San Bernardino Counties of the Tidewater Oil Company, was a business visitor in Upland yesterday.

For the benefit of the soldier boys at Arrowhead the local Woman's Auxiliary will have a sale of rag rugs all day Thursday at the American Legion home.

A good comfortable chair for you to rest in when you get a shave, hair cut or massage.—Taylor & Bundy, East Ninth Street. 94-t-1

Miss Elizabeth Bonham, of St. Paul, Minn., and Miss Louise Bridges, of Los Angeles, were guests last Sunday of the former's cousin, Miss M. H. Bonham of the Az-u-lyk-it Cafe.

Members of the Rebekah lodge will meet in regular session next Friday evening at 7:30 in the lodge rooms on Second Avenue. Several candidates will be initiated.

Mr. and Mrs. E. P. Chaffee returned on Sunday evening from a few days' visit with their daughters, Mrs. Ion Wilson and Mrs. Dale Clark, in Los Angeles, and with their son, Harry Chaffee, in Compton. Mrs. Chaffee also spent a short time with her sister, Mrs. Ward, whom Upland friends will be pleased to hear is recovering from her recent attack of blood poisoning.

A keen razor in the hand of an expert gives you a shave that leaves the face feeling velvety and smooth. —Taylor & Bundy, East Ninth. 94-t-1

Mr. and Mrs. J. F. Haddow accompanied by their son, Fremont, and Miss Marguerite McQuillen, of Los Angeles, drove to Elsinore on Sunday, staying there long enough for luncheon and returning in the early evening after a delightful day's motoring.

Collingbourne's thread and flosses, stamped materials, aprons, pillow cases, center pieces, etc. Stamping done to order, all kinds of hemstitching. Also a nice line of Spring Millinery at Upland Art Shop, conducted by Mrs. L. R. Nichols and Mrs. E. B. Gould, East Ninth Street, Phone 551. 94-t-1

A visit to the home of Mrs. L. D. Temple next Friday afternoon by those interested in quaint Colonial furniture, old-fashioned silver and antiques will be well worth while. The small sum of 25 cents is charged for the privilege of inspecting the wonderful furnishings, and all donations go towards the club house fund. Lovers of things of a bygone age should not loose this chance of seeing such treasures as are being shown at the Temple house every Friday during this month.

The Ford car to be given away by the Business Men's Association of Upland at the Community Sale next Thursday will be parked outside the Colonial Theatre this evening from seven to nine. Those attending the theatre will get a ticket, and who knows but that one given away tonight will be the lucky number.

Collingbourne's thread and flosses, stamped materials, aprons, pillow cases, center pieces, etc. Stamping done to order, all kinds of hemstitching. Also a nice line of Spring Millinery at Upland Art Shop, conducted by Mrs. L. R. Nichols and Mrs. E. B. Gould, East Ninth Street, Phone 551. 94-t-1

A Buick car painted red parked on Second Avenue for some time yesterday caught many people's attention by the placard in front of the machine with this inscription: "From Atlanta, Ga., the Heart of Dixie, to all over the U. S. A."

If you are in need of a rug, now is your opportunity to secure one and at the same time assist the American Legion Woman's Auxiliary in making life more enjoyable for the soldier boys at Arrowhead Hospital.

Miss Theresa and Miss Elizabeth McQuillen are spending a few days in Los Angeles.

Alto Loma baseball players took their initial game in the San Bernardino Valley League last Sunday when they nosed out the Towne-Allison Drug Company 7-6. Wangler pitched a good game from start to finish, and Cherbak did well as catcher.

Langford pitched and Blackburn caught for the Towne-Allison team.

The summary follows: Struck out —By Wangler, 16; by Langform, 10. Alta Loma, 7 runs, 19 hits, 4 errors; Towne-Allison Drug Co., 6 runs, 7 hits, 5 errors.

Next Sunday Alta Loma will meet the North Stars at Alta Loma.

OBITUARY OF LEAVENWORTH WHEELER

The funeral services of the late Leavenworth Wheeler were held in the Wheeler home on North Euclid Avenue last Wednesday afternoon. The Rev. R. C. Stone of the Presbyterian Church officiated. The neighbors and friends showed their deep sympathy by their presence and the wealth of flowers that beautified the memory of this sad hour.

Mr. Wheeler has been in poor health for over a year. Until the last week he had been able to be around the house, but his cheerful face and happy smile have been missed from the streets of our city. The end came peacefully and beautifully on Easter morning. He just slept his life away, and as he lay in the casket amidst the flowers, he seemed to be in perfect rest and very happy. His near neighbors and warm friends were pall-bearers at the last kindly service given by human hands. They were: R. O. Price, G. B. Harrison, John D. Howe, H. G. Eckstein, G. R. Woodbridge and Earl W. Paul. The body was taken by the Draper Mortitians to be cremated in the Evergreen Cemetery in Los Angeles.

Mr. Wheeler was born in Brooklyn, N.Y., June 30th, 1860. His youth and early manhood were spent in Waterberry, Conn. For the past eleven years he has made his home in Upland. He leaves to mourn him his widow and son who reside in the home on the Avenue, and two daughters in Brooklyn, New York.

GRAMMAR SCHOOL NOTES

The girls of the seventh and eighth grades start their indoor schedule this week. The first game will be next Thursday with the Central (Ontario) played on the Upland grounds.

The eighth grade elected new officers for their class at the last meeting. Raymond Benner is president, Richard Skidmore vice-president, and Paul Bodenhamer secretary.

Paul Bodenhamer and Boyd Mathews gave a moving picture show in school today.

Miss Sullivan has returned to her classes after being absent a week on account of illness.

Miss Manak spent the week-end at her home in Pasadena, Miss Nellie Randall spent Sunday with friends at Corona, and Miss Combs visited her home in Pomona over the week-end.

A most interesting and instructive film was shown at school last Wednesday afternoon. It was sent out by the Southwest Museum of Los Angeles and is called "Dwellers in the Desert." It depicts the interesting life of birds and animals found there.

SOCIETY

ALLEES HOSTS AT BRIDGE BREAKFAST—

Mr. and Mrs. Steve Allee entertained the members of their bridge club, the Round Dozen, last Friday evening at their home, 709 Second Avenue, tables being placed for the game of auction, at which Mrs. William Atchley captured the score for high play and Mr. Allee was awarded the consolation prize.

Beautiful poinsettias were used in decoration, and at the close of the evening's amusement, which lasted until after midnight, Mrs. Allee served a delicious Southern breakfast to her guests, the menu including such delicacies as fried chicken and biscuits, waffles and honey.

Following the party two of the members, Mr. and Mrs. E. L. Mathews, left by motor for Long Beach, where they spent the week-end with friends at a delightful house party.

Guests at the bridge breakfast were: Mr. and Mrs. Mathews, Mr. and Mrs. Harry Plum, Mr. and Mrs. Harry Cavers, Mr. and Mrs. Atchley, Mr. and Mrs. E. O. Bowden.

Community Sales Day
THURSDAY, APRIL 12

Genuine
Soiesette
Shirts
Collar attached

White, tan, grey, khaki
Just what you want for summer.
$2.50 and $2.75 values

Community Sales Day
$1.95

100 Dozen
Ladies' Linen Handkerchiefs

12½c Each
$1.25 Per Dozen

—When you can get pure linen handkerchiefs at such a remarkably low price, you'll want to buy them by the dozen.

Store Open This Thursday Evening Until 9:00 O'clock
TICKETS ON THE FORD ON ALL PURCHASES

Phone 122 J. J. ATWOOD CO. UPLAND

MAC'S

—THURSDAY, APRIL 12th, is the last Community Sales event that will be held in the quarters that have served "MAC THE MEDICINE MAN" and "HIS TRUSTY CREW" for the past ten years. Hence we want to make our EXIT SALE unusually worth and worth while!

On or before MAY THE FIRST we expect to be merrily moving into "MAC'S HUMAN SERVICE STATION" "ON THE CORNER"

—Don't neglect to gather tickets on the "Flivver"—
Somebody's go'n to git it! —Mac Says So!

FREE—On Thursday, April 12th

—One Toppy Tube of MAC'S TOOTH PASTE with each cash purchase of 50 cents or more at Mac's. —Mac Says So!

Your Table Deserves the Best in Food Products

—As a Community Sale bargain we are offering $1.00 Bottles of LIGGETT'S IMPORTED OLIVE OIL—for.....**77c**
—Mac Says So!

CANDY

23c—Twenty-Three Cents—23c
Buys a luscious, Half Pound Bag of selected
BULK CHOCOLATES
—Mac Says So!

Some time ago—we made an excellent Buy in Good
CHAMOIS SKINS

—These are tough and durable—with sufficient body to take up the moisture and dry your car properly. We are cutting our regular price of $1.50, to **$1.25**
for this Community occasion.
—Mac Says So!

BRAZIL NUT BRITTLE
Made for Mac's Community Sale!
Half Pound Bags
—25c—

Cheerfully Yours,

Mac The Medicine Man

He Sells Drugs, Kodaks, Candy, and a Thousand Other Things!

The Rexall Store **UPLAND, CALIFORNIA**

Pedestrian has the law on his side, but they hit him from behind.

Jumping off a ten-story building or cussing the boss are generally considered signs of bad luck.

Easter brings us hard-boiled eggs, some of which refuse payment on the hats their wives buy.

Until somebody invents an automobile that can't speed at street crossings there never will be much fun in driving in a city.

There wouldn't be much of a "boy problem" if more parents tried to make themselves young instead of expecting their boys to be old.

13

IS A

Lucky Number

for the man who has trouble with the battery or electrical system of his car, and wants it fixed up in a hurry. If he will just call

—Phone 13—

he will find us "on our toes" ready to serve him in a manner that will minimize the inconvenience caused him by the trouble.

We are equipped to give motorists the kind of service that will make them feel like saying "Thank you, Lytle."

"Thank You Lytle's"

Westinghouse Batteries

"A" and Fern ONTARIO Phone 13

ETERNAL SNOW AMID EQUITORIAL JUNGLES—MOUNT KILIMANJARO—AFRICA'S HIGHEST PEAK, 19,700 FEET

"A tale of an African Volcano" as interesting as the tomb of Tutankhamen, was told to ship news reporters by the man who says he explored it, T. Alexander Barns, an English scientist, who arrived at New York on the S. S. Orduna. "I had been traveling through the former German possessions in Africa," he is quoted as saying: "When I heard of this volcano, Mount Kilimanjaro, extinct for many, many centuries. It is in the Tanganyika region and I was so near I could not let the opportunity pass. I think I am the first white man to explore it. The crater is 2,000 feet deep. At the bottom you come to a veritable Garden of Eden, thickly carpeted with clover. And it is so long that a lake three miles long is only a small part of it. From the animals I saw there I estimated that there must be at least 75,000 creatures living in the silence of the crater. I saw elephants, lions, tigers, leopards, rhinos and ostriches. Their progenitors must have moved into the crater centuries ago."

TEXANS ARE CALLED FOR PICNIC REUNION

All who ever lived in the Lone Star State are called to meet under the auspices of the Texas State Society for a great picnic reunion, all day Saturday, April 21st, in Sycamore Grove Park. This will celebrate our great San Jacinto Day Anniversary. Come as early as you can and spend the day with friends. There will be county registers and headquarters so one can find the old neighbors even with thousands present. You will enjoy the brief program opening about two o'clock, songs, short talks. Dr. H. S. Adair, president, phone 15646, will preside and have charge of the day. The main purpose will be to have a good time and to let the people do the talking. Tourists and visitors from the old home are specially invited. Bring your basket well filled. Coffee will be served free to all who buy the silk souvenir badges. Each one who learns of this is asked to pass the word along. Further information may be had of the president or of C. H. Parsons, Secretary of the Federation of State Societies, office in the Continental National Bank, Main and Ninth Streets, phone 10261, where the great Texas State register may be seen.

DON'T STOP IRRIGATING ON ACCOUNT OF RECENT RAIN

Soil and subsoil examinations by the Farm Advisor in many localities in San Bernardino County show clearly that the subsoils are still dry in most localities. The winter rain has been so much less than normal that the subsoils should be thoroughly moistened to a depth of several feet as soon as possible. There is practically no chance for sufficient rain to do this, and the longer irrigation is put off, the more difficult does it become to get the moisture to penetrate as deeply as it should.

The greatest advantage of the recent rains is not as a substitute for early irrigating, but rather because it has furnished enough moisture to the surface soil so that the subsoil will take irrigation water more readily. At least it will if the irrigating be done at once. If, however, the soils are again allowed to dry out before irrigation water is applied most of the possible advantage from the recent rains will be lost.

If irrigation be deferred until the surface soils are again dry, nearly everyone will want a maximum supply of water at the same time, and those dependent on water companies will probably find it difficult to secure all the water they need. In any event it will be far more difficult and expensive to get the necessary water into the subsoil than if it is done now.

All soils should be well moistened to a depth of six feet. A six foot soil auger is the only safe and easy way for the rancher to determine when his soil is moist to the required depth. In places where the subsoil is already moist below a depth of three or four feet, for example, then only enough irrigating water is necessary to moisten the soil to that depth. So that there will be no dry zone between the surface and the lower subsoil moisture, but no time should be lost in establishing this moisture contact. In all cases where practicable, cultivate the soil immediately.

There is no danger in irrigating fruit trees in bloom. If the blooms then drop it is not due to the irrigating itself but only because the irrigating was put off too long. The bloom would have dropped off any way because the soils were dried out too much before the irrigation.

Live Wire Demonstration

—AT—

The Live Wire Store

Thursday, April 12 Utenco Ironer

A Good Electrical Store Is Helpful In Any Community When It Is Built Upon A Desire To Serve

—We have enlarged our store at considerable expense having a floor space 22x110, so that with equal regularity we endeavor to electrify bright, warm and helpful service.

$100 Reward

TO THE HOUSEWIFE—who can furnish any article of wearing apparel or other pieces handled at home on ironing day that cannot be IRONED BY THE UTENCO IRONER!

No more half-way ironing jobs now! This UTENCO doesn't go just so far and no farther—it finishes every bit of your ironing, better than you can possibly do it by hand, giving articles a beautiful finish; and, best of all, the UTENCO saves you many, many hours for time in which to do things closer to your heart than ironing!

The easy-to-read dial in front of the operator protects garments from overheating on the UTENCO. That's a worth-while feature. But the fact that the UTENCO can be wheeled into the clothes closet when not in use is important, too, as well as the fact that you can—"REST WHILE YOU'RE IRONING".

Any Small Child can Operate this Simple Ironer.

DON'T FAIL TO SEE IT OPERATE THURSDAY

The Armchair Ironer

ELECTRICAL FIXTURES FOR YOUR NEW HOME—We have a large assortment to fit any home at any price

The COLBORN'S ELECTRIC SHOP

WE DO ALL KINDS OF ELECTRICAL WIRING AND INSTALLATION

220 Second Ave. —— UPLAND —— Phone 191-J

LEGAL ADVERTISING

ORDER TO SHOW CAUSE

In the Superior Court of San Bernardino County, State of California

In the Matter of the Estate of ROBERT R. WISELY, Deceased.

Isabelle Wisely, Administratrix of the Estate of Robert R. Wisely, deceased, having filed her petition, duly verified by affidavit, praying for an order of this court authorizing, empowering, and directing her as such Administratrix, to mortgage the real property of said deceased herein and hereinafter described, for the purpose set forth in said petition; and it appearing that it will be of advantage to said estate that said mortgage be made;

IT IS ORDERED BY THE COURT, That all persons interested in the estate of Robert R. Wisely, deceased, do appear before this court on Monday, the 7th day of May, 1923, at 10 o'clock a.m., then and there to show cause, if any there be, why the real property of said estate should not be mortgaged for the sum of $5,000.00 as prayed for in said petition of Isabelle Wisely, Administratrix, this day filed, or for such lesser amount as to the court shall seem meet. Reference is made to said petition for further particulars.

Said real estate, the property to be mortgaged, is situated in the said County of San Bernardino, State of California, and described as follows: Lots fifteen (15), and sixteen (16), of Block Two (2), of the Pleasant View Tract, in the City of Upland, as per plat recorded in Book 16 of Maps, Page 76, records of said county.

IT IS FURTHER ORDERED: That this order to show cause be published once a week for four successive weeks before the day of hearing, in The Upland News, a newspaper of general circulation published in said County of San Bernardino.

DATED the 7th day of April, 1923.

BENJAMIN F. WARMER, Judge.

94-t-7

Notice to Creditors

IN THE MATTER OF THE ESTATE OF JAMES H. THOMPSON, Deceased.

NOTICE is hereby given by the undersigned, the executor of the will of James H. Thompson, deceased, to the creditors of and all persons having claims against the said deceased, to file them, with the necessary vouchers, within four months after the first publication of this notice, in the office of the Clerk of the Superior Court of the State of California, in and for the County of San Bernardino, or to exhibit them, with the necessary vouchers, within four months after the first publication of this notice to the said executor, at the law offices of Pollock & Mitchell, Ontario, California, the same being the place of business in all matters connected with said estate of James H. Thompson, deceased.

DATED, April 5, 1923.

J. R. POLLOCK, Executor of the Will of James H. Thompson, Deceased.

POLLOCK & MITCHELL, Attorneys for Executor 94-t-10

TO WHOM IT MAY CONCERN

We, the undersigned, are conducting a business, selling radio supplies, at 109 West C Street, Ontario, Cal., under the fictitious name of PACIFIC COAST RADIO COMPANY. The true names and sole owners of this business being C. J. BRYANT and W. W. EVANS.

In witness of above we give our hands and seals this 24th day of March, 1923.

(Signed)
C. J. BRYANT
W. W. EVANS

State of California,
County of San Bernardino, ss.

On this 24th day of March, 1923, before me, GEO. A. McCREA, a Notary Public, in and for said County and State, residing therein, duly commissioned and sworn, personally appeared C. J. Bryant and W. W. Evans, known to me to be the persons described in, and whose names are subscribed to the above instrument, and they acknowledged to me that they executed the same.

In Witness Whereof, I have hereunto set my hand and affixed my official seal the day and year first above written.

GEO. A. McCREA, Notary Public In and for the County of San Bernardino, State of California.

90-t-8

Notice of Assessment

Canyon Ridge Water Company—Location of Principal Place of Business, Ontario, San Bernardino County, California.

Notice is hereby given that at a meeting of the Board of Directors held on the 3rd day of April, 1923, an assessment of $5.00 per share was levied upon each and every share of the subscribed capital stock of the Corporation, payable on or before the 3rd day of May, 1923, to N. L. Mitchell, the Secretary of the Corporation, at the office, 119 East A Street, Ontario, San Bernardino County, California. Any stock upon which this assessment shall remain unpaid on the 4th day of May, 1923, will be delinquent and advertised for sale at public auction, and unless payment is made before will be sold on Saturday, the 26th day of May, 1923, to pay the delinquent assessment, together with costs of advertising and expenses of sale.

N. L. MITCHELL, Secretary

April 3, 1923. 93-t-8

FOLLOWED HER MODEL

Millie was a very little girl and very polite. It was the first time she had been on a visit alone, and she had been carefully instructed how to behave.

It turned out just as her mother had anticipated, and her friend's father said, "Come, Mildred, you must take a bite with us."

"If they ask you to dine with them," she was told, "you must say, 'No, I thank you, I have already dined.'"

"No, thank you," was the answer, "I have already bitten."—Harper's Magazine.

When a man hangs around home during the daytime his wife wishes he would do it on a rope.

A patriot is a man who whistles "My Country 'Tis of Thee" while making out his income tax.

PROFESSIONAL CARDS

DRS. A. W. and MARY BLACK
CHIROPRACTORS
Ontario 712 Upland 399-W
Ontario Office: Room 5-6 Ontario Nat'l Bank Bldg.
Upland Office: 492 East Tenth Street

MAUPIN & MAUPIN
CHIROPRACTORS
Three-Year Palmer Graduates
PHONES—Office, 730; Res., 723-R.
Calls answered anytime.
Ontario National Bank Building
Hours: 9 to 12; 2 to 5.

AGRICULTURAL ELECTRICAL
Herbert B. Sanford
CONSULTING ENGINEER
111 West B St., Ontario
MANAGEMENT MECHANICAL

4000 POLICIES IN FORCE
$9,500,000 Insurance on Its Books and Is Still Growing
Phones: Upland, 2-J; Ontario, 362
SAN BERNARDINO COUNTY Mutual Fire Insur'e Co
J. E. HUEHN, Pres. and Manager
119 East A Street, Ontario

A. W. BURT
NOTARY PUBLIC — LAWYER
Practice in both State and Federal Courts. Legal and probate business given the most careful attention. No charge for preliminary consultation.
Suite 117, Ruedy Building—Entrance on Ninth St. or Second Ave.
Phone 63

EMPIRE REALTY AND MORTGAGE COMPANY, INC.
Real Estate—Loans—Insurance
Office in First National Bank Bldg.
F. W. PALMER, Secretary
Upland, Calif.

Lady Assistant Phone 248
Richardson Funeral Home
The Home of Service
SEDAN AMBULANCE
530 West A Street Ontario, Cal.

J. B. DRAPER
UPLAND ONTARIO
UNDERTAKING — EMBALMING
Lady assistant will take charge of ladies and children. Calls made promptly; answered day or night
Phones Upland 5-J; Ontario 7

Upland Realty and Insurance Co.
REAL ESTATE and INSURANCE
324 Second Avenue
Next to the Colonial Theatre
Phone 532
H. O. Blohm J. B. Perschbacher

Assessment No. 75

Mountain View Water Company. Location of Principal Place of Business, Upland, San Bernardino County, California.

NOTICE is hereby given, that at a meeting of the Board of Directors, held on the 19th day of March, 1923 an assessment of $3.00 per share was levied upon each and every share of the subscribed capital stock of the corporation, payable April 10th, 1923 to the Secretary and Treasurer of the corporation, at the office of the corporation, at J. J. Atwood Company, Upland, San Bernardino County, California. Any stock upon which this assessment shall remain unpaid on the 10th day of May 1923, will be delinquent and advertised for sale at public auction, and unless payment is made before will be sold on Wednesday, the sixth day of June, 1923, at 10:00 a. m., to pay the delinquent assessment, together with the costs of advertising and expenses of sale.

CLARENCE E. FOSSETT, Secretary.

88-t-6

Notice To Creditors

In the Matter of the Estate of MARSHALL G. WILLIAMSON, Deceased.

NOTICE is hereby given by the undersigned Mary Craig Williamson, administratrix with the Will annexed of the estate of Marshall G. Williamson, deceased, to the creditors of and all persons having claims against the said deceased, to file them, with the necessary vouchers, within four months after the first publication of this notice, in the office of the Clerk of the Superior Court of the State of California, in and for the County of San Bernardino, or to exhibit them, with the necessary vouchers, within four months after the first publication of this notice to the said administratrix, at the offices of Swing and Wilson, Attorneys, 11 Garner Block, San Bernardino, in said county, the same being the place of business in all matters connected with said estate of Marshall G. Williamson, deceased.

DATED: March 31st, 1923.

MARY CRAIG WILLIAMSON, Administratrix with the Will Annexed of the Estate of said Deceased.

SWING & WILSON, Attorneys for Administratrix. 92-t-10

Notice to Creditors

IN THE MATTER OF THE ESTATE OF CARL OLSON, Deceased.

NOTICE is hereby given by the undersigned, administrator of the estate of CARL OLSON, deceased, to the creditors of and all persons having claims against the said deceased, to file them with the necessary vouchers, within four months after the first publication of this notice, in the office of the Clerk of the Superior Court of the State of California, in and for the County of San Bernardino, or to exhibit them, with the necessary vouchers, within four months after the first publication of this notice to the said administrator, at the law offices of Pollock & Mitchell, Ontario, California, the same being the place of business in all matters connected with said estate of Carl Olson, deceased.

DATED: March 16, 1923.

W. F. NAFTEL, administrator of the estate of Carl Olson, deceased.

POLLOCK & MITCHELL, Attorneys for Administrator. 87-t-8

USED CAR EXCHANGE PROBLEM IS STILL UNSOLVED

By John C. Wetmore,
Veteran Auto Editor

There is one big problem in the business that as yet the automobile industry has as a whole far from solved—used car exchanges. It is an easy guess that the National Association of Automobile Manufacturers and the National Automobile Dealers' association would each have no trouble in raising among its members a million dollars to hand over to a Used Car Columbus, who would thus become the wisest of the wise guys in the motor car business.

To be sure used car market reports are sent out by the National Used Automobile association and various other local bureaus. They are interesting but really of little value to the dealer, who after all has to figure out his problem for himself according to his local and individual conditions, and that's what they practically universally do.

The plan just adopted by the Automobile Merchants' association of New York, however, would seem to be a step nearer to the solution of the problem or anyhow likely to help its members a whole lot.

It has established a used car bureau, to which its members make confidential reports of all sales made Each month a bulletin is issued setting forth the local prices for various makes and models based on the sales.

This bulletin is placed in the hands of salesmen for their information as to local used car prices. Better than that showing the local prices to buyers seeking to make trades naturally will go far toward convincing a buyer of the limit to which a dealer can go in making a trade allowance. No restriction, however, is placed on members as to allowance they make or the prices they establish for sales.

In a word, accurate information as to used car prices is alone furnished, which would seem likely to help both sides a whole lot in deals involving the exchange of used cars in part payment for new ones.

New York's is not a new scheme, however, it is rather an attempt to localize the national one, so as to make an impractical general one more locally practical.

In his recent talk to his Southern California distributors at their annual get-to-gether luncheon, John N. Willys, after reminding them that the automobile industry now led all others in the United States with $2,800,000,000 in sales last year he touched briefly on the traffic problem, the great and increasing number of motor cars presented.

"Never fear," said he, "more streets and more roads will be built to accommodate them. In the big cities in my opinion overhead automobile roads will be the answer in the congested business sections. I prophesy that within ten years by this means a New York motorist will be able to drive his car from 90th street and Park Avenue to the Battery in ten minutes."

Among the questions Alfred Reeves, general manager of the National Automobile Chamber of Commerce discussed in a recent address was whether a saturation point for motor cars had been reached in this country. Ned Jordon says it will come when every family in the United States able to buy one has one that will never wear out.

The best answer to the question however, was given in a Pullman smoking compartment by an old gentleman, who had been listening without comment to a group of automobile traveling men debate it. He finally butted in with:

"I have listened gentlemen, with interest to your discussion. I have heard this same sort of discussion in my own busines for forty years. Let me tell you young men that the saturation point will never be reached by any American industry. I am Knabe, the piano maker. They used to say that we were nearing the saturation point, but it has never been reached. They forgot that the children and grandchildren would be born and buy pianos until the end of time. It may also interest you to know that the coming of the phonograph has not lessened a bit the sale pianos, which are being bought in bigger numbers than ever. Let me repeat there is no saturation point for any American business."

"Westward the course of empire winds its way." Not only is John N. Willys seeking a site for Willys-Overland California plant, but Klingensmith is also working for a Pacific coast location for a Gray motors factory.

Governor Smith of New York does not favor too stringent a literacy test on immigrants. "Where would some of us be today if the literacy test had been too strict regarding our ancestors," he says.

SUMMER CAMPING TIME AT HAND

Thousands of motorists will be starting on trips within a few weeks with the first opening of the roads in the mountains and warm weather in the valleys.

The paved roads of the state make all year touring a fact in California. There is no stop and the only reason there is no camping done in the winter months is on account of the rains.

"It is well to have your automobile in shape for the 'spring drive' and in order to do that you had better have necessary repairs made on the car as soon as possible," says James E. Granger, executive of the Citrus Belt Automobile Trade Association.

"If you take your car to a shop or dealer or service station bearing the insignia of the Association, you can be assured of a good job at a fair price. The shops that have the best equipment for doing repair work are mostly members of the association because places that are not equipped do not belong. The aim of the association is to better conditions for the car owner and for the man in the automobile industry too.

"If you take your car in now, you will have work well done because the shops will be crowded to capacity later on in the spring. It seems as if practically all motor car owners try to get their jobs done at the same time.

"It is far less costly to have your automobile gone over thoroughly now and placed in good shape, than to get stuck on the road somewhere during the summer and be forced to have the work done by some shop that is not well equipped.

"Be safe and have the bus looked at now. These repair men will tell you what it costs for the job before you start, or most of them will at any rate, because they work on a flat rate system."

KEEP COOL—ACT QUICKLY

If the carburetor catches fire, do not get excited or give way to panic Shut off the gasoline at the tank and spin the engin with the self starter. This draws some of the fire into the carburetor, where it will do no harm.

You tell your troubles because you expect to get sympathy, but you'd be surprised to know how often all you get is a laugh behind your back.

NEW TIME-SAVING DEVICE ON EXHIBIT AT THE COLBORN ELECTRIC SHOP

The Colborn Electric Shop is one of Upland's most prosperous houses of business. Just three years ago last February Mr. and Mrs. Amos Colborn opened an electric shop on East Ninth Street, and two years ago moved into their own property on Second Avenue. This year they have practically doubled their space, remodelling the store, making a spacious interior for the showing of the many electrical goods carried.

On Thursday there will be an all-day demonstration of the Utenco Ironer, a simple electrical machine that a child can use, doing away with the drudgery of ironing and making the job a pleasure. A cordial invitation is given to all housewives in Upland and vicinity to visit the Colborn Electric Shop next Thursday and see the Utenco Ironer at work.

CHINO RANCHES TO BE SOLD TO PAY REMINGTON'S DEBTS

Every bit of property owned by Earle Remington, murdered engineer and aviator, even to the small articles he prized most dearly, will be sold in order to meet his debts. This was made known yesterday by Tom Millster, formerly of Pomona and now of Culver City, administrator of the estate, and brother of Mrs. Virginia Millster Remington, the widow.

Two ranches near Chino, with country homes, will also have to go, Mr. Millster said. Selling of these places will take place in the near future.

Even the small silver cups Remington won at dog shows on the many thoroughbred animals he has owned may have to be sold to accommodate the creditors.

That $100,000 in securities was discovered after the slaying of Remington was denied by Millster.

"Earle's debts will take every penny of his estate. There will not be a dime left," he said.

Mrs. Remington was reported as still being ill and worn from the shock the murder of her husband precipitated. She is also suffering from the exposure following the night of the murder.

Remington's death is still a mystery. Whoever committed the act is clear as far as clews in the hands of the police are concerned. Not a single thread of evidence to connect any person with the slaying has been discovered.

The annual race between weeds and vegetables is about to start.

COURSE IN COSTUME DESIGN OFFERED AT CHAFFEY UNION

A new course in which virtually every woman is interested will be offered at Chaffey Union High School beginning tomorrow, Wednesday, April 11th, at two-thirty, under the direction of Mrs. Marie Greenleaf Frank.

This is a course in Costume Design, teaching the pupil how to suit styles to her individual type. This course includes a study of the art principles in design, study of color and shades, the planning and making of clothes.

Those wishing to take this course should register as soon as possible, as many women have already signified their intention of taking it up. The regular meeting will be on Mondays and Wednesdays of each week.

Public schools are to start a spring drive on bad English. This movement should have the hearty support of the Irish Republicans.—Tacoma Ledger.

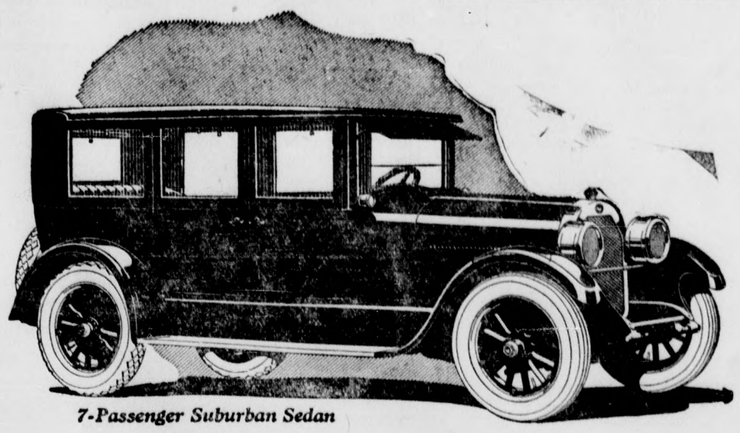

7-Passenger Suburban Sedan

It would be difficult to conceive greater grace and dignity, or finer fittings and finish, in a closed car than you discover in the New Peerless Eight.

But the greater superiority of these splendid creations lies in the new Peerless engine.

For here is the epitome of power-perfectly-applied, with all which that means in superb ease and comfort, in facility of handling, and wide range of performance.

R. H. CARTER
POMONA
Dealer in Modern Transportation

The New PEERLESS

Each An Unchallenged Leader

WILLYS-KNIGHT

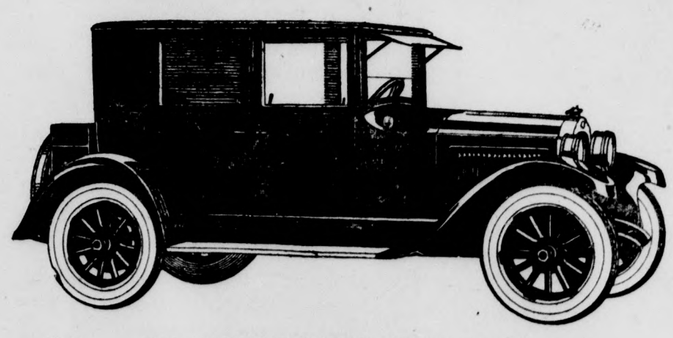

THE WILLYS-KNIGHT COUPE SEDAN
This model has created a sensation wherever it has been shown. It combines the comfort of the sedan with the sociability of the coupe.

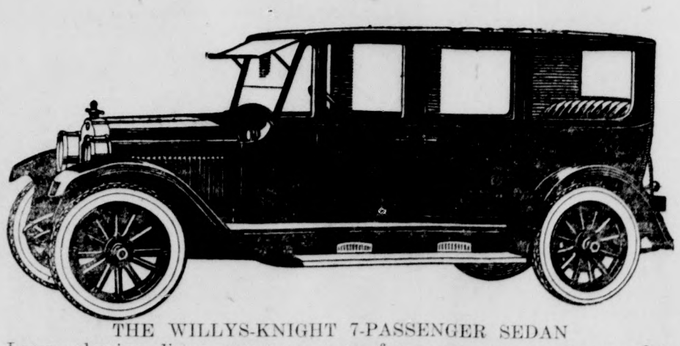

THE WILLYS-KNIGHT 7-PASSENGER SEDAN
Long, pleasing lines, generous room for seven passengers, complete equipment, rich upholstery, all-round luxury are features that appeal in this new model.

In Its Class

—It was only after the most thorough investigation that this institution became the headquarters for WILLYS-KNIGHT and OVERLAND motor cars in this territory.

—We decided to handle them only after each member of the firm had been convinced that these cars held and deserved to hold a position of unchallenged leadership in their respective classes.

Willys-Knight

—To drive in a Willys-Knight, to feel the even flow of power, to note the absence of vibration, to experience its easy riding qualities, is to make you acknowledge the superiority of this car from the standpoint of comfort and dependability.

—But its leadership is mainly based on its wonderful sleeve-valve motor, the only motor in the world that positively "improves with use."

Overland

—The leading position held by Overland in the light car class is due to the thorough honesty of its manufacture.

—So well is the Overland made that we guarantee to keep it in perfect running order for one year for only $35.00.

—It is the only car on the market the maintenance cost of which can be known in advance.

—And it is the only car in the world that has the patented Triplex Springs.

O. K. GARAGE

W. C. (Wes) Henzie A. J. (Jack) Dorrity
L. E. (Lee) Kremer
114 East "A" St. Phone 188
—ONTARIO—

Overland

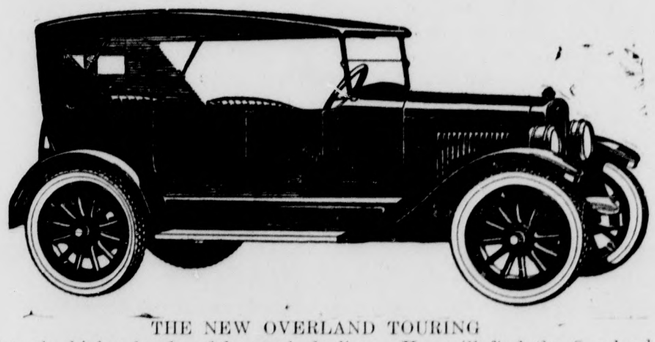

THE NEW OVERLAND TOURING
Note the higher hood and longer body lines. You will find the Overland the easiest riding light car on the market.

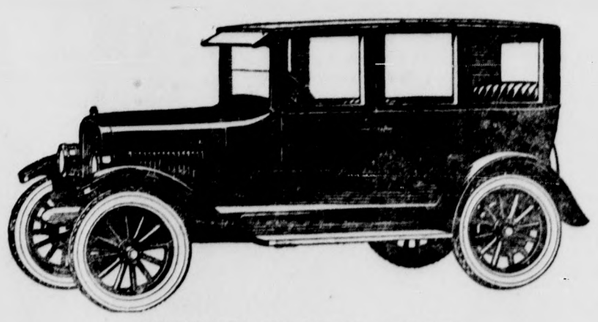

THE NEW OVERLAND SEDAN
Ample room for five full-grown passengers. The patented Triplex Springs are responsible for its great riding comfort. Its economy is unequalled.

ONTARIO

Commercial Secretaries Here

Fifty commercial secretaries from all parts of Southern California were guests Saturday of the Ontario Chamber of Commerce at the regular monthly meeting of the Commercial Secretarial Association of Southern California.

The guests in the morning were taken on a tour of inspection through the great Hotpoint factory of the Edison Electric Appliance Company. Following this trip, through the courtesy of the Pacific Electric Railway, the secretaries were taken by special car up Euclid Avenue to San Antonio Heights, giving them an opportunity to view the beauties of Ontario and Upland.

Upon the return from the Heights, a luncheon was given in the model flat of the Home Economics Building at Chaffey High School, being prepared and served by members of the Domestic Science Department of the school under the direction of Miss Lillian Graves.

Just before the luncheon H. E. Swan, president of the Ontario Chamber of Commerce, welcomed the secretaries. Lynn Ballard, president of the association, was chairman of the occasion and soon after the opening of the luncheon introduced Frederic Trunkfield, tenor, who delighted the assemblage with several vocal selections, being accompanied on the piano by Miss Edythe Strickling.

At the opening of the business session and program, Mayor Willard D. Ball spoke a word of welcome to the secretaries, declaring that he believed that "the body has a real mission, that it has a vision of service and that the men realize that true service brings all the reward to which one is entitled."

James G. Gibbons, employment representative of the United States Veterans' Bureau for the twelfth district, which includes, California, Arizona and Nevada, was the speaker of the day. Mr. Gibbons spoke on the necessity of differentiating between veterans and disabled veterans. In part he said:

"This country, we believe, wants to indemnify men who suffered a real loss, or widows who suffered loss of the support of a son, or dependent orphans left to struggle alone."

Another speaker of the afternoon was H. C. Bourne, who told of the Monroe Doctrine Centennial Show which the allied motion picture industry is to put on July 2 to August 4. This is to be the first of five annual motion picture shows which will review history from the foundation of America to the present day. The one this year will include the discovery of America by Columbus, and events up to the signing of the Declaration of Independence.

Chambers of Commerce in cities of Southern California have been invited to participate in the exposition and it is said that many of them favor the idea in that the films depicting the exposition will be ones which will be worthy of being used in schools and universities and in theatres as educational matter.

Bazaar is Success

Mrs. Geoffrey J. Fleming, president of the Current Events Club, announced today that indications were that the organization had cleared approximately $450 at its utility bazaar held Saturday at the Ontario National Bank.

This sum will cut down by one-quarter the remaining debt of $1,800 against the attractive club house of the organization in West B Street. The debt had previously been reduced solely through the efforts of the members from $8,100 to $1,800.

Many hand-made articles featured the bazaar, a particularly large showing of attractive aprons being in evidence. Cooked foodstuffs, flowers and potted plants were also sold. The bazaar was the result of many weeks of hard work on the part of the women and the success of the event is a source of considerable gratification to them.

Rain Causes Accidents

Three accidents in which two persons were injured and considerable damage wrought, all chiefly due to rainy weather, were reported to the police Friday afternoon.

Mrs. A. Weiner was reported seriously hurt and her husband escaped with minor injuries when the car they were driving on the Colton Road, to the east of Ontario, skidded into a car driven by C. B. Green, of Phoenix, Ariz., en route to Hermosa Beach, and turned over.

The car driven by Mr. Weiner was a light roadster with a crate containing chickens on the rear. A passing motorist picked up the injured man and woman, but it could not be learned where they were taken. The Green car was not damaged and its occupants escaped injury.

A touring car driven by Ralph Wagner of Hemet was badly damaged when it was struck at the Bon View Avenue crossing of the Union Pacific by a handcar in charge of R. E. Purcell, en route to Riverside.

Mr. Wagner had the sidecurtains on his car and for that reason failed to see the approaching rail car until too late to avoid the crash. No one was hurt, but the auto was wrecked.

When a car driven by Carroll Klockenteger, 906 East D Street, skidded at the northwest corner of Euclid Avenue and A Street, it struck an ornamental electrolier, snapping it off at the base. The car was also somewhat damaged, but no one was hurt.

THE MISSING ISLAND

(Visalia Delta)

Easter Island, 2,300 miles west of Chile, in the Southern Pacific, is reported missing. It is famous for the strange status discovered in it a century ago—huge stone figures, standing upright in the earth, of an unknown type of men.

There has been much speculation about those statues. Who had carved them, and for what purpose? Are they hundreds of years old, or tens of thousands? Nobody seems to know. Some have fancied that they are relics of ancient Lemuria, the legendary continent supposed to have sunk from sight in the Pacific Ocean as Atlantis did in the Atlantic. If the island is really gone, it is unfortunate. Such remarkable vestiges of prehistoric humanity should have been preserved.

There is hope, however, that Easter Island is still where it ought to be. The news dispatch from Tahiti, telling how a Frence steamer failed to find it after the most painstaking quest, adds this cheerful remark: "It is pointed out by marine authorities that observations of French merchant skippers are not always correct."

NOT ON YOUR LIFE

Master: "Look here, Jenkins, I'll bet you've been at my whisky again."

Jenkins: "Pardon me, sir; I—hic—never bet."—London Opinion.

Oakland

Oakland's Upkeep Cost $8.06 Per Year

—Oakland service stations are keeping accurate records of upkeep expenses on Six-44's. In Cleveland, for instance, the average upkeep last year was only $8.06 per car. Other cities report similarly low averages.

—Oakland is the only company that gives you a definite gauge with which to judge, in advance, the actual mileage the essential parts of the Oakland Six will deliver—free from trouble or expense.

—Oakland is so confident of the superior merit of its engine that it places upon every engine a written 15,000 mile guarantee against excess oil in the combustion chamber. Oakland is the only company to offer such an unusual guarantee!

—Every week, more and more buyers are choosing Oaklands. In little more than a year, the demand for the Six-44 has taxed the production facilities of the Oakland factories.

—Better get your order in if you expect to buy at the old price, as many other makes have advanced and we look for a general advance all along the line.

J. F. Jones Co.

Agents for the West End

OFFICE AND SALES ROOM

112 N. Laurel Ave. ONTARIO Phone 5

CHEVROLET

EVERY DAY IS BARGAIN DAY WITH CHEVROLET. BECAUSE IT IS THE GREATEST AUTOMOBILE VALUE IN THE WORLD

See and Ride in the New

SUPERIOR MODEL CHEVROLET

and be convinced

WOLFE & COUCH

Phone 636 ——DEALERS—— Ontario, Cal.

CHECK SHOWS CLOSED CAR IS VERY POPULAR

That the light inclosed car is proving more and more popular for family usage was demonstrated Sunday, when a rough check was made by the Chevrolet Dealers' Association of the thousands of cars observed on the streets on their way to and from the several sunrise services and later at the mountains and surrounding beach resorts.

At times the check showed two and three closed cars to one touring or roadster, while at other times the count ran neck and neck. Just what the final showing would have been is a matter of speculation, as the check was conducted solely for the purpose of observing the increase in closed cars over last Easter.

Those who made the journey to the Hollywood Bowl, or to Glendale and Eagle Rock in the closed cars did so secure in the knowledge that their Easter finery stood little chance of being damaged by the inclement weather.

Even the services were more enjoyable from the interior of one of these cars, where the mist and chill wind of early morning which swept in from the ocean could not penetrate.

HOW CALIFORNIA IS PROGRESSING EVERYWHERE

A constant record of industrial activity will invite new capital into the state. Moderation in Taxation and encouragement of industries is the surest way to increase the payroll brigade.

Sawtelle to build new $105,000 city hall.

Los Angeles has $21,000,000 March building record.

San Pedro to get 500-room hotel costing $500,000.

Coburn—$2,000,000 worsted mill to be established here.

Few persons outside of Southern California have a clear comprehension of remarkable rapidity of growth of oil business in that portion of the state. Signal Hill, Santa Fe Springs and Huntington Beach produce approximately 405,000 barrels oil daily.

Oroville—$50,000 raised to back establishment of county silk industry.

San Joaquin—E. W. Jones announces construction of $25,000 creamery.

Clarksburg—Over 4,000 acres planted in Holland land district to beets this season.

Yreka—Cady asbestos property on Greenhorn Mountain to be thoroughly developed.

Oakland completing construction of $250,000 pipe line wharf.

Colfax—Double-tracking of S. P. lines to Truckee started.

Stockton—Nine new homes to be built in Homequest Addition.

Truckee—Construction of new highway to west end of Donner Lake started.

Santa Fe Springs—Union Oil Co. constructing eight cement reservoirs with combined capacity of 6,000,000 barrels.

Marysville—12,000 acre tract to be put under cultivation for Italian colony.

Mantena—National Tile Works to open local factory.

Cisco—P. G. & E. to spend $1,500,000 improving South Yuba-Bear River project.

Riverside—Snowlene Refining Co. to build $300,000 refinery.

San Francisco—Merger of Coast Counties Gas & Electric and Contra Costa Gas Companies announced.

La Grange—Salambo copper property, closed since 1868, to be reopened.

San Francisco—P. G. & E. announces substantial extensions to local lines.

Suisun—Establishment of modern pickle factory assured.

Riverside—Contracts signed to operate local sand deposits on large scale.

Hollywood—Plans for construction of $1,000,000 theatre announced.

Newman to get $170,000 milk plant.

Melrose—Proposed construction of 155 new homes announced.

Los Angeles to get $2,000,000 hotel at Ninth and Hill Streets.

Placentia—New Randolph packing house to start operation April 15th.

Fruitvale—Central National Bank to erect $75,000 building.

Corona—Twenty-one houses and $50,000 addition to academy to be built by Seventh Day Adventists.

Walnut Creek—Walnut Growers' Association to erect additional warehouse.

Hayward—$250,000 company organized to construct 1½ mile speedway.

Pomona—225,000 chickens to be hatched in district during present season.

Roseville—Pacific Fruit Co. to install high-powered motors at local plant.

Fresno — Two-story physicians' building costing $125,000 to be erected.

Orleans—Electra Metals Co. completing plans for Klamath River power project.

Castle Rock—150 men getting Castle Lumber Co.'s plant ready for season's run.

Albany—One hundred homes to be built. Work on first twenty started.

Yuba City—$1,000,000 contract awarded for levee work in Reclamation District No. 1660.

Redwood City to start work on $150,000 street project.

Loyalton—Clover Valley mill opens plant for season's run.

Culver City—Snowoline Holding Co. to erect local refinery.

Los Banos—Lamb shipping from district under way, estimated output 30,000 head.

Sacramento—$2,000,000 hotel to be erected opposite Capitol grounds.

Fresno—Construction of large fig cannery to start.

San Leandro—Site for big glass factory sought.

San Rafael planning construction of $30,000 market center.

Palmdale—Actual construction of 4,700 acre irrigation district started.

OAKLAND BEING BUILT AT FULL FACTORY CAPACITY

The factories of the Oakland Motor Car Company at Pontiac, Mich., are now operating at maximum capacity and have been on capacity schedule since the beginning of the year.

Reeve Gartzmann, president of the California Oakland Motor Company, states that the production is now 175 cars per day and attributes this heavy production schedule in great measure to the "mileage basis plan" which was announced for the first time at the last New York Automobile Show.

"The outstanding development at the automobile shows during the present year," says Gartzmann, "has been the changed public attitude in regard to automobile value.

"The emphasis is now on service performance, mileage and up-keep. The automobile public is looking for qualities which will bring down their cost of transportation, and they wish to know in definite terms of mileage what they may expect from the cars they purchase. They are now purchasing a car as an investment in time saving, just as they would purchase bonds or a home or a business enterprise."

SOUTHERN CALIFORNIA FILES 225,000 INCOME TAX RETURNS

Approximately 225,000 separate returns of all kinds were filed in the Southern California District, according to Collector Rex Goodcell, compared with 185,000 last year, an increases of 40,000. The total filing of individual returns is placed at 198,405. Based on the returns already listed, 99,632 individual or personal returns were filed in the City of Los Angeles, of which 7,866 were for incomes under $5,000, and 11,496 over $5,000. In Los Angeles County, outside the city, the total individual income filings was 44,367. There were 39,247 incomes under $5,000 and 5,120 over $5,000. For the entire Southern California Internal Revenue District, which is composed of ten counties, 198,405 individual returns were filed. Of these, 175,528 were incomes under $5,000 and 22,877 over $5,000. Partnership, corporation and fiduciary returns, when added to the total of 198,405 individual returns, is expected to bring the number of returns of all classes up to 225,000.

On a basis of one return filed for every eight inhabitants, the filing of individual returns in the City of Los Angeles calls for a population of 794,896, and for the district of 1,587,240. Were partnership, corporation and fiduciary returns considered, the results will place the population of Los Angeles at approximately 850,000.

Collector Goodcell said that the latest Internal Revenue figures show that 64.39 per cent of the aggregate incomes reported in the United States were in the classes running from $1,000 per year to $5,000, and 77.32 per cent from $1,000 to $10,000. Incomes in access of $10,000 were only 22.68 per cent of the total. The largest aggregate of incomes was from returns in the $2,000 to $3,000 class, 2,569,316 reporting. The largest number of returns came from the $1,000 to $2,000 class, with a total of 2,671,950 filing. In the $3,000 to $5,000 class, 1,337,116 incomes were reported. This gives a total of 5,241,666 with incomes of from $2,000 to $3,000.

Under the new Revenue Act, exemptions of married people were increased from $2,000 to $2,500 on incomes up to $5,000, and the allowance for dependents advanced from $200 to $400. Collector Goodcell pointed out that every married person or head of a family in this army of 6,578,382 persons with small incomes, benefited by the increase in exemptions. For instance, a married man was saved $20 in taxes. If he had one child the reduction was $28; two children, $36, and $8 for each additional child or dependent. Even the single person who had dependents shared in the tax relief.

April is the month of rain. The sky will be the limit.

Ford

TOURING CAR

Better Than Ever Before

At the lowest price ever made, the Ford Touring Car is even better than before. The one-man top, slanting windshield, improved seats and refined chassis construction have won instant admiration.

Already the demand for this model exceeds our ability to meet prompt delivery. In a few weeks we will have to disappoint many who are holding off.

Order now to protect yourself. A small payment down and the balance in monthly installments.

Ford prices have never been so low
Ford quality has never been so high

Lyell & Puckett

PHONE 28 UPLAND

$298

F. O. B. DETROIT

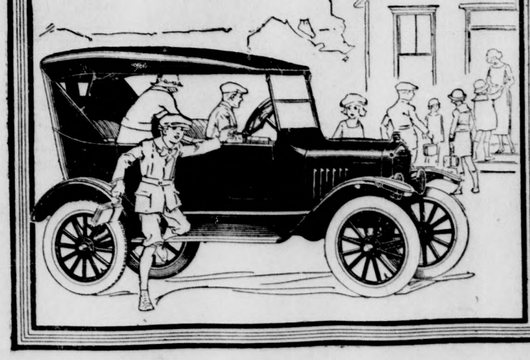

WONDERGUL CHANGE IN TRANSPORTATION METHODS HERE

The comparatively short span of thirty-five years lies between the quaint two-mule-power street car of 1888 and the luxurious Dodge Brothers' sedan from the McGready Bros., local dealers, which travelled Euclid Avenue here. A more remarkable contrast in transportation modes could not be offered, nor stronger proof presented of the incalculabe value of the automobile, and its importance in our daily lives.

How the old-fashioned bonnetted ladies, and the tall derbied gentlemen who ride so complacently, even proudly, in their tiny conveyance would have delighted in the sedan, with its smooth, gliding progress, its deep mohair velvet cushions, and its protection from the wind and rain.

This mule car was built by the Baker Iron Works in 1888, for the Ontario and San Antonio Heights Railway. The mules were used to pull the tiny car and its patient passengers up the long rolling grades, and when the top was reached the combination motorman-mule driver would unhitch his power, tie them in their own little car on the back, and car, mules, passengers and all would go sailing down the hill.

The plodding slowness, and not to mention unreliability, would be more than intolerable today. Imagine the consternation of the motorman, and the wrath of the passengers, if one or both of the mules should exercise their perogative of stubborness and tie up the whole system during the rush of the dinner hour.

The Bureau of Mediation and Arbitration of the Pennsylvania Department of Labor and Industry estimates the loss through strikes in anthracite mines in 1922 at 132½ working days with a resulting loss in wages of $190,000,000 figured at $5 a day, which is extremely conservative. Add to this the inconvenience suffered by the public and the result is staggering.

Motorists Invited to Travel Discovery Road into Yosemite

Follow the discovery road into the Yosemite, is Madera County's invitation to the Southern California motorist this year. While the road will not be open until about May 15th, now is a good time to begin to plan for the trip. The extensive improvement of this road is contemplated by a bill now before the Legislature, but even without this improvement the road has many attractions for the Yosemite-bound motorist. Early in the season, before it is cut up by summer travel, its surface is in good condition. From Southern California points, it is a shorter route by about forty miles than any other route into the valley, its grades are easier than any other route and it is unequalled in the scenic beauty of its upper reaches.

While the road is commonly called the Madera Mariposa Big Tree-Yosemite highway, it would seem that the Yosemite Discovery Road might be an equally good name, for it was through the country traversed by this road that Maj. Savage and his companions of the famed Mariposa Battalion traveled on the day on which they, first of the white race to do so, looked down from Inspiration Point upon the wonders of the Yosemite Valley. They were not hunting scenic wonders, but a means of stopping the depredations of roving Indian bands who had hiding places in unknown and inaccessible fastnesses of the High Sierras, but even those hardened Indian fighters reined in their horses and sat, silent and awed, before the spectacle.

From that day to this, Inspiration Point has been the perfect place from which to see the valley for the first time, and it is to make it as easy of access as its beauty deserves that the present road improvement is contemplated. This highway was surveyed under a legislative appropriation a year ago, the newly surveyed road following the present highway very closely, and engineers pronounced it the road of easiest grades into the valley. In a few places the maximum grade of 7.4 per cent is reached. Most of the route surveyed by the engineers of the Highway Commission traverses no more than 5.5 per cent. grade.

From here to Madera, a distance of 300 miles, the State Highway is followed. The Ridge Route and the Tejon Pass are interesting at all seasons of the year, and if you are fortunate enough to catch your first glimpse of the so-called "desert" between Tejon and Bakersfield, and the vast stretches of the San Joaquin Valley beyond at sunrise or sunset, you will be well repaid for an overnight stay at Curry's Hotel, Lebec, or an evening drive into Bakersfield, as the case may be. At either sunrise or sunset, looking from the high point on the Ridge Route where it first glimpses Tejon, the country below appears to be a bowl of shifting rainbow colors, without form or substance, like wraith-dancers called by a witches' spell from a giant cauldron, or more, perhaps, like the nebulae from which a new world is going to form.

Dropping down from the Ridge Route the stretch into Bakersfield is one of the longest straight stretches of well-kept highway in the State, and at the end commodious accommodations, either in the form of auto park or modern hotel, await the traveler at Bakersfield. Some of the most important colonization work in the State is being undertaken in Kern County, and an office has recently been opened in Los Angeles for the purpose of guiding the prospective settler in the way the Bakersfield boosters believe he should go. If you have time, a drive thru the agricultural section on either side of Bakersfield will be a pleasant change from the miles of open range you have just passed thru, where jack rabbits, horned toads and desert beetles hold sway.

From Bakersfield, following in a northerly direction, thefruit and vine lands and dairy ranches of the San Joaquin Valley form an interesting panorama. Tulare county is proud of the orchards and alfalfa fields which line the roads, and the dairy industry of that county is evidenced by many ranches where cows of fine degree and "contented" appearance gain their sustenance from knee-deep fields of richly green alfalfa. Condensed milk, cream and cheese as well as butter, form an important item in Tulare county's payroll, and the creameries and allied interests have notable buildings in the towns of the county.

Leaving Tulare county, the rich vineyards and orchards of Fresno county strtech for mile after mile. In the section immediately approaching Fresno it is more like a fine suburban section than mere farming land. Here are some of the old wineries and winegrape vineyards, now tragically (if you are so minded) turned to manufacture of less than one-half of 1 per cent. grape juice.

Fresno, the metropolis of the San Joaquin Valley, boasts many autos. You'd think no claim too extravagant after you thread the maze of traffic on Van Ness avenue, where old tin Lizzies and new limousines, coupes and sedans rub elbows, as do the new skyscrapers and buildings which unquestionably date from the days when a man brought in a load of raisins and was presented with a bill from the packer for handling of them. That those days are gone forever is evidenced by the magnificent structures of the Sun Maid Raisin Growers, as well as by the attractive signs you have been seeing, if you were observant, upon the gateposts of almost every vineyard (over 90 per cent to be technical,) bearing a picture of the "Sun Maid Girl," and the legend, "This is a Sun Maid Vineyard."

Northerly from Fresno to Madera the country is much the same as south of Fresno although the vineyards and orchards are newer, many of them, particularly in Madera Co. not yet in bearing. In the county seat of Madera county, the little city of Madera, you will find comfortable day or night accommodations and, leaving the highway at that point, you are on the real, "Discovery Road" into the Yosemite.

North and easterly the road goes, through the agricultural section of the county, where the small farmer grows his vines and fruit, then into the section of big wheat ranches and monstrous cattle ranges. Much of this wheat land will, with the completion of the San Joaquin River Water Storage District, now under way, to irrigate some 900,000 acres of land, be set out to fruits, vines or other crops, so gaze long at it—it is a remnant of old, wide West, fast disappearing. The road follows the Fresno River for some miles, missing by a short distance Fresno Crossing, known throughout the valley to old-timers as the location of Savage & Leach's store and the location of the monument erected by Leach to his famous partner, Major Savage, who discovered the Yosemite Valley.

Leaving Fresno River, Coarse Gold intriguingly named, is reached, and the delightful oak country, which was originally dubed Fresno Flats and which its present residents call Oakhurst. Here and there in this section are bits or orchard where, if the season is right and the caretaker absent, splendid apples await the venturesome—but our advice is to buy a bucket of them from a wayside station—perhaps a freckled boy barefooted and slightly clothed, but with a real cowboy hat, is waiting to sell them from a home-made booth around the next curve.

The mills at Sugar Pine are inset into the landscape a littlefarther on, a small commercial stone in the green mountain jewelry. It is interesting to note that the owners of the Madera Sugar Pine Company, one of the big lumber-mill interests of the state, are active in their support of modern lumber-conservation methods, and considerable reforestation has been done in this section.

Fish Camp, a resort whose chief purpose is evidenced by its name, but which has other delightful recreational possibilities, is passed, and then comes the famous Mariposa grove of big trees, containing some of the finest giant sequoias in existence—remarkable for their size, their stately and cathedral-like beauty, as well as for the statistical fact that they are the oldest living things. Il oAf these trees, even within the areas set aside by the Forestry Department for commercial lumbering, are being carefully preserved, but the number of these survivors of some age-old cataclysm is small and the Mariposa grove is worth a day's time, or more, if you have it.

The old and picturesque stage station of Wawona has seen many a horse-drawn stage in the days of old when it was the overnight stop for all horse travel (and there was no other) into the valley, and when the supplying of hay for horses in the valley was a profitable business handled in a way that might be called profiteering today.

Over Chinquapin Mountain next, with constantly changing vistas of mountain range and valley. Then, draw a long breath and shut your eyes (unless you are the driver), for you are almost at Inspiration Point. Don't try to get a first glimpse of the Yosemite Valley, don't try to look at it until the entire panorama is before you, and you will then know the why of its name, "Inspiration Point." The writer can't tell you—you'll just have to see it for yourself—this most wonderful view of nature's most wonderful valley.

JOB PRINTING—News Print Shop

TO CELBRATE FLOOD CONTROL DAM COMPLETION

The completion of the big flood control dam in San Dimas canyon, and the twin proposition in Live Oak canyon, not far distant will be celebrated on Saturday, April 21, with a basket picnic at the foot of the San Dimas dam, to which all of the interested people in and about Upland are cordially invited.

In large ways this is an important event, and it may be the starting point in a big program of improvement in flood and irrigation conditions. These two dams, with the Devil's Gate dam in Pasadena, are the only pure and simple flood control dams of which we have knowledge. It will be most interesting to see them, have them officially explained, and see what they are doing, and many readers of the News will want to be there.

But there is more in this day's program than the exhibition of a flood control dam. After the dinner, and a brief program befitting the occasion, the party will be taken to the Live Oak Dam, and thence to the hilltops south of the town of San Dimas, where one can look down upon the big Puddingstone storage reservoir, and its damsite, that have been so earnestly proposed by the County flood control, and see outspread all the rich region that the water from this reservoir may irrigate, with immense saving to the producers of the district. For it is the proposal of the flood control engineers to impound in this roomy reservoir the storm waters that are captured from San Dimas canyon, and other watersheds, and so put them to beneficial use after they have been disarmed and rendered powerless to destroy. In fact, this is the initial point at which it is proposed to combine the benefits of storm water control and gravity water irrigation. Such a conversion of an agent of great destruction into an equally great comfort and blessing is bound to be interesting.

Seats, tables, and good coffee will be provided, and a good time is promised, but there is more to this celebration than a picnic for it is believed that this is the starting point of a great coming campaign of improvement all along the coast country.

Los Angeles city and county officials, with the Flood control prominent, will have a hand in the program, and it is expected that the business and civic organizations of the many towns interested will attend, with the numerous delegations from chambers of commerce, city councils, business men's clubs, packing associations, water and irrigation companies, and other bodies.

A Good Name

One of the underlying principles which enables Dodge Brothers to deliver so much real motor car value at so low a selling price is the fact that this selling price is based on **Manufacturing Price Only.**

This does not include any added charge for so-called **"Free Replacements,"** or **"Free Service,"** or any other items which every purchaser would necessarily pay in advance, but which would benefit only a **Few** at some indefinite future time.

It is our belief that car owners prefer paying for these items as and when needed, rather than in a lump sum in advance whether or not needed.

McGready Brothers

DODGE BROTHERS MOTOR CARS

Phone 49 ONTARIO 324 N. Euclid

Owners of the Good

MAXWELL

report that it is unusually

REPAIR-PROOF

The tremendous inroads it is making in public favor are directly due to its

Superior Performance

Cord Tires, non-skid front and rear; disc steel wheels, demountable at rim and at hub; drum type lamps; Alemite lubrication; motor driven electric horn; unusually long springs; new type water-tight windshields.

TOURING CAR	$1060	CLUB COUPE	$1170
ROADSTER	$1060	SEDAN	$1540
SPORT TOURING	$1212	4-PASS. COUPE	$1430

Clark Bros.

OLDSMOBILE and MAXWELL

L. E. PIKE, West End Representative

214 West "A" St. ONTARIO Phone 765

Buy A Hudson Sedan

—And you will get the closed car advantages and a costly car performance.

—The new HUDSON SEDAN is the finest Hudson ever built.

—The interior is richly furnished.

—The body is all aluminum.

—By every proof, official records and the recommendation of more than 140,000 owners—Hudson holds a high place among the few truly great cars. It has outsold all the best cars for nearly eight years. The price alone should commend it to your inspection.

Essex Cabriolet

—The car for business, professional or personal use. After fifty, sixty or seventy thousand miles, ESSEX CARS still keep the dash and action of new cars. They stay tight and quiet.

—Qualities like these make the ESSEX cost less in the long run than lower priced cars, because of the difference in repairs, maintenance and replacement costs.

W. L. Waterman, Salesman

ASK FOR DEMONSTRATION

—at—

WATERMAN'S

MATINEE Sunday—3 P. M.

Colonial Theatre

PHONE 166-J

EVENINGS 7 and 9 P. M.

TO-NIGHT (Final Showing)

PETER B. KYNE'S
"The Pride of Palomar"

This Is The Picture Popular Demand Has Made Famous—More People Have Asked Us To Show It Than Any Other Picture — There's A Reason

It's Great and Don't Miss——Cause They Don't Make Or Write A "PRIDE OF PALOMAR" Every Day. We Guarantee It!

A COSMOPOLITAN PRODUCTION

PETER B. KYNE'S great story of a man's thrilling fight for love and honor in the boundless, romantic West. Directed by the man who made "Humoresque." Marjorie Daw and Forest Stanley head the all-star cast.

Educational Comedy

GEORGE MELFORD PRODUCTION

"EBB TIDE"

JOHNNIE JONES COMEDY

"FUN FROM THE PRESS"

WEDNESDAY—THURSDAY

—CAST—
JAMES KIRKWOOD
RAYMOND HATTON
GEORGE FAWCETT

Robert Louis Stevenson's
South Sea Thriller
"EBB TIDE"

—CAST—
LILA LEE
JACQUELINE LOGAN
NOAH BEERY

—REGULAR PRICES—

Notice: You will win that Ford with one of our tickets right after the first show Thursday night at the band stand 9:30 P. M.

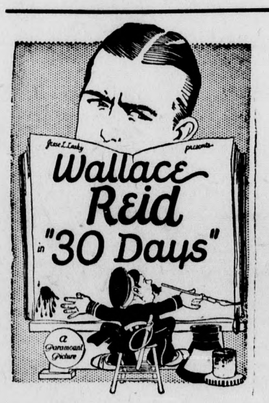

FRIDAY and SATURDAY

—Coming—
Sunday, Monday, Tuesday
April 15, 16 and 17
"HOTTENTOT"

WHEN BETTER PICTURES ARE MADE YOU WILL STILL SEE THEM AT THE Colonial Theatre

April 15-16-17 "THE HOTTENTOT"

See IT in Front of the Colonial Theatre To-Night

April 12th COMMUNITY SALES DAY

Want Ads

FOR SALE—350 White Leghorn Hens, laying 50 per cent, $1.00 each; get this this week. Glenn Wright, phone 98-W. 94-t-2

FOR SALE—My home at 586 First Avenue. Look it over and make me an offer. A. C. Bussey, 1323 West Seventh Street, Riverside. 93-t-3-x

FOR SALE—Grass Cuttings from lawn at City Hall, 5c sack. See Fire Truck Driver at Fire Hall. 93-t-2

FOR SALE—Eggs from Hoganized stock, R. I. Red and W. Leghorns, $1.00 per setting. Phone 353-W. Wm. Trunkfield, 774 East Ninth. 88-t-10

BARNYARD FERTILIZER—$4.50 ton, delivered. Phone 348-R. 91-t-9-x

FOR RENT

FOR RENT—Modern three-room Apartment with Sleeping Porch. Upland Hotel, phone 276. 94-t-2

FOR RENT—To responsible person, new 4-room unfurnished Bungalow and Garage. Apply 619 West Nevada Street, Ontario. Phone 575-R 93-t-1

ROOM TO RENT—With house-keeping privileges. 743 First Avenue. 93-t-4

FOR RENT—One Apartment with bath and outside entrance; also a small grocery store across street. 607 East 12th Street. Phone 151. 94-t-2-x

MISCELLANEOUS

WANTED—Clean Rags; 5c per lb. Upland News Office.

BURTON BEAUTY SHOP, 335 First avenue. Phone 118-W. 61t6*

BARCLAY CORSETIERE—Mrs. E. A. Cooley, Phone 147. 324 First Avenue. 80-t-4

WANTED—Boarders. 366 F Street. 94-t-2-x

ONTARIO

Appoint Planning Commission

In compliance with the provisions of an ordinance recently adopted looking to the zoning of the city, Mayor Willard D. Ball, last night announced the appointment of a city planning commission and the appointment was approved by the City Council in adjourned regular session.

Named on the commission are Crombie Allen, H. E. Swan, Charles Frankish, John S. Armstrong, and Charles Latimer. City Attorney E. H. Jolliffe and City Service Manager O. S. Roen will act as ex-officio members of the commission, which will hold its organization meeting Thursday.

Award Pump Contract

Contract for the installation of a deep well turbine pump, capable of delivering 150 miners inches of water, in City Well No. 3, on East Fourth Street was awarded to the Byron Jackson Pump Co., of Los Angeles, whose bid was for $7,238.00.

Eight bids received for the installation of gas engines or electric motors to operate the new pump were referred to Service Manager Roen for report at the next regular meeting. The council is seriously considering the installation of a gas engine with a view to effecting a considerable saving in the cost of operating power.

Plan Membership Campaign

In preparation for the annual membership campaign, which is to be launched next week, directors of the Ontario Chamber of Commerce in regular session last night approved appointment by the committee on committees of a campaign executive numbering H. E. Swan, Glenn D. Smith, W. A. Freemire, H. B. Banta and Clayton K. Close.

Plans call for the organization of 12 teams of five men each, which will be divided into two groups headed by Mr. Banta and Mr. Close, respectively. The campaign will open with a supper for campaign workers Monday evening.

The annual report of Secretary B. W. Spencer showed that the fiscal year just closed has been a successful and active one on the part of the chamber.

Missing Child Found

Disappearance yesterday morning of 3-year-old "Billy" Goodchild and his little dog 'Queenie' from the home of the lad's parents, Mr. and Mrs. Charles Goodchild, 1149 East D street, was the cause for considerable excitement in the neighborhood and when the boy and dog were still missing in the middle of the afternoon the police were notified and a search started in earnest.

While the search was on, however, Mrs. E. W. Miller, 817 East D street, brought the boy to the police station. He had been left at her house by employees of the city pumping plant on East Fourth street, having been picked up by a motorist at Cucamonga avenue and East Fourth street.

Billy told his parents that Queenie at first refused to allow the motorist to pick him up, but that the man finally succeeded in making friends with the dog. Billy said that he and Queenie had just decided to take a walk and that they got lost.

AUCTION

AUCTION—For labor charges, repairs and storage, the following described automobile will be sold at 10 a.m., April 14th, at the Tenth Street Garage, Upland, Cal.: Maxwell Touring Car, year 1918, model 25, serial number 199814, motor number 202711. 92-t-4

AUCTION—For storage charges, the following described motor car will be sold at 10 a.m., April 14th, at the Tenth Street Garage, in Upland, California: Overland Roadster, year 1918, engine number 28860. 92-t-4

NEW YORK STORE AGAIN FORCED TO EXPAND

The New York Store is now carrying on a big alteration sale preparatory to moving into their new addition. The store room formerly occupied by Chaffee is now being remodelled, the side brick wall will be taken out, making three store rooms opening into one large room, giving ample space for the various departments.

This store, under the splendid management of A. W. Caveness, has grown so rapidly since coming to Ontario that it has been necessary to enlarge its quarters for the second time, and in order to make necessary alterations and expansions this great sale will be held.

Business has increased so greatly, the management said today, that it is necessary to enlarge the store in order to adequately care for every increasing volume of business and maintain the policy of providing customers with commodious shopping facilities.

An interesting device—that motor truck which "walks like a man." Now for a pedestrian who can run like a motor truck.—New Orleans Times-Picayune.

Notice of the Sale Of Real Property

IN THE SUPERIOR COURT OF SAN BERNARDINO COUNTY, STATE OF CALIFORNIA.

In the Matter of the Estate of JULIA M. RUEDY, Deceased.

NOTICE IS HEREBY GIVEN by Charles Ruedy, administrator of the estate of Julia M. Ruedy, deceased, with the Will annexed, that said administrator will sell at private sale to the highest bidder, for cash, in gold coin of the United States, subject to confirmation by said Superior Court, on or after the 25th day of April, 1923, at 10 o'clock A. M. of said day, all the right, title, interest, and estate of said Julia M. Ruedy, deceased, at the time of her death, and all the right, title, and interest that the estate of said deceased has by operation of law or otherwise acquired other than or in addition to that of said Julia M. Ruedy, deceased, in and to that certain Real Property situated in the City of Upland, County of San Bernardino, State of California, particularly described as follows, to-wit:

Lot Nine (9) (except the North ten feet), all of Lot ten (10), and the North fifteen (15) feet of Lot eleven (11), of Block 34, of Magnolia, according to plat as shown in Book 9 of Maps, page 15, records of said county.

Bids or offers for said real estate may be made at any time after the first publication of this notice. Said bids or offers must be in writing and may be left at the law office of A. W. Burt, 216 Second Avenue, Upland, Cal., or at the office of the undersigned, administrator, in the Magnolia Building and Loan of Upland, or may be filed in the office of the clerk of said Superior Court.

DATED: April 10, 1923.

CHARLES RUEDY,
Administrator with the Will Annexed.
94-t-5

NOTICE OF SALE BY HOLDER OF LIEN

NOTICE is hereby given that on Monday, the 23rd day of April, 1923, at the hour of 10 o'clock A. M., of said day, at the premises known as Grahame's- Super-Service Station, No. 497 Second Avenue, Upland, California, J. Lynward Grahame, sole owner, will sell at public auction, pursuant to Sections 3051 and 3052 of the Civil Code of the State of California, the following described automobile.

One Runabout Ford Car, 4 cylinders, license Number 805606, engine Number 695118, 22 horse power.

Said auction sale will be made for the purpose of satisfying the lien of the undersigned for the storage and repairs of said automobile, amounting to the sum of $28.45, together with the costs of this sale.

DATED; this 10th day of April, 1923.
J. LYNWARD GRAHAME

A. B. CLARK ROOFING COMPANY

Contracts taken and estimates furnished. We protect your roof against sun and rain. All work guaranteed. 814 East D St., Ontario, Phone 611-W

Davenport Beds $40 Up

IN FULL LEATHER, DROP ENDS
MAHOGANY AND OAK FINISH

Now is the time to select your Davenport, from the many styles we are showing, and excellent quality, at prices you can easily afford.

South Side Furniture Co.

—ONTARIO—

POMONA COLLEGE MUSIC and DRAMA COURSE

London String Quartet

—Friday, April 20—

Bridges Hall Claremont, 8;00 O'clock

—SEATS RESERVED—

Wednesday, Thursday and Friday—April 18, 19 and 20. Bridges Hall Box Office. 8-12 a. m. 1-4 p. m.
Wednesday and Thursday——Season Ticket Holders Only

Single Admissions, $1.00 and $1.50. On Sale Friday Only